

NATIONAL CRANE

by 

LOAD CHARTS NTC55

85% STABILITY ON OUTRIGGERS

301033
SERIAL NUMBER

TABLE OF CONTENTS

GENERAL NOTES	6-7
WT. REDUCTIONS / LINE PULLS & REEVING INFO / HOIST PERFORMANCE	8
LIFTING AREA DIAGRAM / BASKET RCL OPERATING CODES	9
RANGE DIAGRAM w/ EXTENSION	10

WITH 5500 lb COUNTERWEIGHT

ON OUTRIGGERS FULLY EXTENDED (23' 3" O/R SPREAD)

MAIN BOOM 360°	11
MAIN BOOM 360° with 26' FIXED or 26-45' TELE EXTENSION STOWED	12
MAIN BOOM 360° with 26' ERECTED or 26-45' TELE EXT ERECTED, RETRACTED	13
MAIN BOOM 360° with 26-45' TELE EXT ERECTED, EXTENDED	14
MAIN BOOM OVER REAR	15
MAIN BOOM OVER REAR with 26' FIXED or 26-45' TELE EXTENSION STOWED	16
EXTENSION 360°	17
EXTENSION OVER REAR	18

ON OUTRIGGERS 75% EXTENDED (20' O/R SPREAD)

MAIN BOOM 360°	19
MAIN BOOM 360° with 26' FIXED or 26-45' TELE EXTENSION STOWED	20
MAIN BOOM 360° with 26' ERECTED or 26-45' TELE EXT ERECTED, RETRACTED	21
MAIN BOOM 360° with 26-45' TELE EXT ERECTED, EXTENDED	22
EXTENSION	23

ON OUTRIGGERS 50% EXTENDED (15' 7" O/R SPREAD)

MAIN BOOM 360°	24
MAIN BOOM 360° with 26' FIXED or 26-45' TELE EXTENSION STOWED	25
MAIN BOOM 360° with 26' ERECTED or 26-45' TELE EXT ERECTED, RETRACTED	26
MAIN BOOM 360° with 26-45' TELE EXT ERECTED, EXTENDED	27
EXTENSION	28

ON OUTRIGGERS 0% EXTENDED (7' 10" O/R SPREAD)

MAIN BOOM 360°	29
MAIN BOOM 360° WITH 26' FIXED or 26-45' TELE EXTENSION STOWED	30

TABLE OF CONTENTS (cont'd.)

WITH 4250 lb COUNTERWEIGHT

ON OUTRIGGERS FULLY EXTENDED (23' 3" O/R SPREAD)

MAIN BOOM 360°	31
MAIN BOOM 360° with 26' FIXED or 26-45' TELE EXTENSION STOWED	32
MAIN BOOM 360° with 26' ERECTED or 26-45' TELE EXT ERECTED, RETRACTED	33
MAIN BOOM 360° with 26-45' TELE EXT ERECTED, EXTENDED	34
MAIN BOOM OVER REAR	35
MAIN BOOM OVER REAR with 26' FIXED or 26-45' TELE EXTENSION STOWED	36
EXTENSION 360°	37
EXTENSION OVER REAR	38

ON OUTRIGGERS 75% EXTENDED (20' O/R SPREAD)

MAIN BOOM 360°	39
MAIN BOOM 360° with 26' FIXED or 26-45' TELE EXTENSION STOWED	40
MAIN BOOM 360° with 26' ERECTED or 26-45' TELE EXT ERECTED, RETRACTED	41
MAIN BOOM 360° with 26-45' TELE EXT ERECTED, EXTENDED	42
EXTENSION	43

ON OUTRIGGERS 50% EXTENDED (15' 7" O/R SPREAD)

MAIN BOOM 360°	44
MAIN BOOM 360° with 26' FIXED or 26-45' TELE EXTENSION STOWED	45
MAIN BOOM 360° with 26' ERECTED or 26-45' TELE EXT ERECTED, RETRACTED	46
MAIN BOOM 360° with 26-45' TELE EXT ERECTED, EXTENDED	47
EXTENSION	48

ON OUTRIGGERS 0% EXTENDED (7' 10" O/R SPREAD)

MAIN BOOM 360°	49
MAIN BOOM 360° WITH 26' FIXED or 26-45' TELE EXTENSION STOWED	50

TABLE OF CONTENTS (cont'd.)

WITH 3000 lb COUNTERWEIGHT

ON OUTRIGGERS FULLY EXTENDED (23' 3" O/R SPREAD)

MAIN BOOM 360°	51
MAIN BOOM 360° with 26' FIXED or 26-45' TELE EXTENSION STOWED	52
MAIN BOOM 360° with 26' ERECTED or 26-45' TELE EXT ERECTED, RETRACTED	53
MAIN BOOM 360° with 26-45' TELE EXT ERECTED, EXTENDED	54
MAIN BOOM OVER REAR	55
MAIN BOOM OVER REAR with 26' FIXED or 26-45' TELE EXTENSION STOWED	56
EXTENSION 360°	57
EXTENSION OVER REAR	58

ON OUTRIGGERS 75% EXTENDED (20' O/R SPREAD)

MAIN BOOM 360°	59
MAIN BOOM 360° with 26' FIXED or 26-45' TELE EXTENSION STOWED	60
MAIN BOOM 360° with 26' ERECTED or 26-45' TELE EXT ERECTED, RETRACTED	61
MAIN BOOM 360° with 26-45' TELE EXT ERECTED, EXTENDED	62
EXTENSION	63

ON OUTRIGGERS 50% EXTENDED (15' 7" O/R SPREAD)

MAIN BOOM 360°	64
MAIN BOOM 360° with 26' FIXED or 26-45' TELE EXTENSION STOWED	65
MAIN BOOM 360° with 26' ERECTED or 26-45' TELE EXT ERECTED, RETRACTED	66
MAIN BOOM 360° with 26-45' TELE EXT ERECTED, EXTENDED	67
EXTENSION	68

ON OUTRIGGERS 0% EXTENDED (7' 10" O/R SPREAD)

MAIN BOOM 360°	69
MAIN BOOM 360° WITH 26' FIXED or 26-45' TELE EXTENSION STOWED	70

TABLE OF CONTENTS (cont'd.)

WITH NO COUNTERWEIGHT

ON OUTRIGGERS FULLY EXTENDED (23' 3" O/R SPREAD)

MAIN BOOM 360° 71
MAIN BOOM 360° with 26' FIXED or 26-45' TELE EXTENSION STOWED 72
MAIN BOOM 360° with 26' ERECTED or 26-45' TELE EXT ERECTED, RETRACTED 73
MAIN BOOM 360° with 26-45' TELE EXT ERECTED, EXTENDED 74
MAIN BOOM OVER REAR 75
MAIN BOOM OVER REAR with 26' FIXED or 26-45' TELE EXTENSION STOWED 76
EXTENSION 360° 77
EXTENSION OVER REAR 78

ON OUTRIGGERS 75% EXTENDED (20' O/R SPREAD)

MAIN BOOM 360° 79
MAIN BOOM 360° with 26' FIXED or 26-45' TELE EXTENSION STOWED 80
MAIN BOOM 360° with 26' ERECTED or 26-45' TELE EXT ERECTED, RETRACTED 81
MAIN BOOM 360° with 26-45' TELE EXT ERECTED, EXTENDED 82
EXTENSION 83

ON OUTRIGGERS 50% EXTENDED (15' 7" O/R SPREAD)

MAIN BOOM 360° 84
MAIN BOOM 360° with 26' FIXED or 26-45' TELE EXTENSION STOWED 85
MAIN BOOM 360° with 26' ERECTED or 26-45' TELE EXT ERECTED, RETRACTED 86
MAIN BOOM 360° with 26-45' TELE EXT ERECTED, EXTENDED 87
EXTENSION 88

ON OUTRIGGERS 0% EXTENDED (7' 10" O/R SPREAD)

MAIN BOOM 360° 89
MAIN BOOM 360° WITH 26' FIXED or 26-45' TELE EXTENSION STOWED 90

NOTES FOR LIFTING CAPACITIES

GENERAL:

1. Rated loads as shown on lift chart pertain to this machine as originally manufactured and equipped. Modifications to the machine or use of optional equipment other than that specified can result in a reduction of capacity.
2. Construction equipment can be hazardous if improperly operated or maintained. Operation and maintenance of this machine shall be in compliance with the information in the Operator's and Safety Handbook, Service Manual and Parts Manual supplied with this machine. If these manuals are missing, order replacements from the manufacturer through the distributor.
3. The operator and other personnel associated with machine shall fully acquaint themselves with the latest American National Safety Standards (ASME/ANSI) for cranes.

SETUP:

1. The machine shall be level and on a firm supporting surface. Depending on the nature of the supporting surface, it may be necessary to have structural supports under the outrigger floats or tires to spread the load to a larger bearing surface.
2. For outrigger operation, all outriggers shall be properly extended with tires raised free of crane weight before operating the boom or lifting loads.
3. When machine is equipped with center front stabilizer, the front stabilizer shall be set in accordance with instructions in Operator's and Safety Handbook.
4. When equipped with removable and/or extendible counterweight, the proper counterweight shall be installed and fully extended before and during operation.
5. With certain boom and hoist tackle combinations, maximum capacities may not be obtainable with standard cable lengths.
6. Unless approved by the crane manufacturer, do not travel with boom extension or jib erected unless otherwise noted. Refer to Operator's and Safety Handbook for job-site travel information.
7. Inspect vehicle and crane including crane operation prior to use each day.
8. Always level the crane with the level indicator located at each outrigger control station.

OPERATION:

1. Rated loads at rated radius shall not be exceeded. Do not attempt to tip the machine to determine allowable loads. For clamshell, grapple, magnet or concrete bucket operation, weight of component and load must not exceed 80% of rated lifting capacities.
2. All rated loads have been tested to and meet the requirements of SAE J1063 - Cantilevered Boom Crane Structures - Method of Test, and do not exceed 85% of the tipping load on outriggers fully extended, and SAE J1289 - Mobile Crane Stability Ratings [1.25P < (T-0.1A)] on outriggers 50% and 0% extended (fully retracted) as determined by SAE J765 - Crane Stability Test Code.
3. Rated loads include the weight of hookblock, slings and auxiliary lifting devices and their weights shall be subtracted from the listed rating to obtain the net load to be lifted. When more than the minimum required parts of line needed to pick the load are used, the additional rope weight as measured from the lower sheaves of the main boom nose shall be considered part of the load to be lifted. When both the hook block and headache ball are reeved, the lifting device that is NOT in use, including the line as measured from the lower sheave(s) of the nose supporting the unused device shall be considered part of the load.
4. Load ratings are based on freely suspended loads. No attempt shall be made to move a load horizontally on the ground in any direction.
5. The maximum in-service wind speed is 20 m.p.h. on the boom capacities and 15 m.p.h. on the extension capacities. It is recommended when wind velocity is above 20 m.p.h., rated loads and boom lengths shall be appropriately reduced. For machines not in-service, the main boom should be retracted and lowered with the swing brake set in wind velocities over 30 m.p.h.
6. Rated loads are for lift crane service only.
7. Do not operate at a radius or boom length where capacities are not listed. At these positions, the machine may overturn without any load on the hook.
8. The maximum load which can be telescoped is not definable because of variations in loadings and crane maintenance, but it is safe to attempt retraction and extension of the boom within the limits of the capacity chart.
9. When the boom length or lift radius or both are between values listed, the smallest load shown at either the next larger radius or next longer or shorter boom length shall be used.
10. For safe operation, the user shall make due allowances for his particular job conditions, such as: soft or uneven ground, out of level conditions, high winds, side loads, pendulum action, jerking or sudden stopping of loads, experience of personnel, two machine (tandem) lifts, traveling with loads, electric wires, obstacles, hazardous conditions, etc. Side pull on boom or extension is extremely dangerous.

NOTES FOR LIFTING CAPACITIES (cont'd.)

OPERATION (cont'd.):

11. When handling personnel, the requirements of the applicable national, state, and local regulations and safety codes must be met.
12. The boom angle before loading should be greater than the loaded boom angle to account for deflection.
13. Capacities appearing above the bold line are based on structural strength and tipping should not be relied upon as a capacity limitation.
14. When operating the machine in the "On Outriggers 75% Extended" and "On Outriggers 50% Extended" mode, the outrigger beam pins must be engaged. When operating in the "On Outriggers 0% Extended" mode, the outrigger beams must be fully retracted. Failure to follow these precautions could result in structural damage or loss of stability of the machine.
15. Do not lift loads when boom is fully lowered. The Rated Capacity Limiter (RCL) senses pressure and will not provide warnings or lockout. The crane can become overloaded if lift cylinder(s) is fully retracted.
16. Use RCL/angle indicator as reference only.
17. Do not exceed extension capacities at any reduced boom length.
18. Capacities for the 31.7 ft. boom length shall be lifted with boom fully retracted. If boom is not fully retracted, capacities shall not exceed those shown for the 43 ft. boom length.
19. Always pay out load line before extending boom to avoid damaging loadline or crane structure or tripping anti-two-block system.
20. The maximum outrigger pad load is 76,000 lb (for a GVW of 19,760 lb - minimum chassis requirement).
21. Loads lifted must be within safe winch capacity. Multiple part rope reeving must be used on loads exceeding winch single part rated pull. Auxiliary boom head rated for single part use except multi-reeve group used for nominal rated load. Extensions are rated for single part use only.
22. Do not operate the boom over personnel or allow them to walk or stand beneath the boom or load.
23. Do not allow personnel on carrier deck or crane frame area when rotating crane.
24. Do not allow personnel to ride on hook, hook block, or load. Handling of personnel is only permitted with full extension of all outrigger beams. Use only National Crane approved baskets for boom attached platforms.
25. If using offset extension, do not use personnel basket with extension deployed at 30 degree offset.
26. Operate controls slowly and smoothly to avoid damage to crane or personnel.
27. Boom must be in carrying rack and outriggers fully retracted for travel.
28. Maintain a clearance of at least 10 feet between any part of the crane, loadline, or load, and any electrical line carrying up to 50,000 volts. One foot of clearance is required for every additional 30,000 volts or less.

DEFINITIONS:

1. Operating Radius: Horizontal distance from a projection of the axis of rotation to the supporting surface before loading to the center of the vertical hoist line or tackle with load applied.
2. Loaded Boom Angle (Shown in Parenthesis on Main Boom Capacity Chart): is the angle between the boom base section and the horizontal, after lifting the rated load at the rated radius with the rated boom length.
3. Working Area: Areas measured in a circular arc about the center line of rotation as shown on the working area diagram.
4. Freely Suspended Load: Load hanging free with no direct external force applied except by the lift cable.
5. Side Load: Horizontal force applied to the lifted load either on the ground or in the air.
6. No load stability limit: The stability limit radius is the radius beyond which it is not permitted to position the boom plus block configuration because machine can overturn without any load on the hook.
7. Structural length limit: An area where the boom, or the boom with jib deployed, cannot be extended because of structural limitations.

WEIGHT REDUCTIONS FOR LOAD HANDLING DEVICES

AUXILIARY BOOM NOSE	71 lb
HOOKBLOCKS and HEADACHE BALLS:	
55 ton, 5 sheave (14" sheave) (CE)	1098 lb+
40 ton, 3 sheave (12" sheave)	600 lb+
20 ton, 1 sheave	400 lb+
7 ton overhaul ball	250 lb+

+Refer to rating plate for actual weight.

When lifting over boom extension, deduct total weight of all load handling devices reeved over main boom nose directly from boom extension capacity.

NOTE: All load handling devices and boom attachments are considered part of the load and suitable allowances **MUST BE MADE** for their combined weights. Weights are for Manitowoc furnished equipment.

LINE PULLS AND REEVING INFORMATION

HOISTS	CABLE SPECS.	PERMISSIBLE LINE PULLS	NOMINAL CABLE LENGTH
Main	5/8" (16 mm) Dyform 34 LR Rotation Resistant (Non-rotating) Min. breaking strength 56,420 lb	11,280 lb*	450 ft.
Main & Aux	5/8" (16 mm) 6x19 Class EEIPS, WRC Min. breaking strength 45,400 lb	11,280 lb*	450 ft.
Main & Aux.	18 mm Synthetic K-100 Hoist Rope (ISO) Min. breaking strength 63,700 lb	12,740 lb*	463 ft.

The approximate weight of 5/8" wire rope is 1.0 lb/ft.

The approximate weight of 18 mm synthetic rope is 0.16 lb/ft.

* With certain boom and hoist tackle combinations, the allowable line pull may be limited by hoist performance. Refer to Hoist Performance table for lift planning to ensure adequate hoist performance on drum rope layer required.

Parts of line	1	2	3	4	5	6	7	8	9	10
Max. boom length (ft.) at max. elevation with stated rigging and load block at ground level	173 (includes 45' ext.)	128	102	81	66	55	47	40	35	31.7
Low speed lift (lb)	11280	22500	33750	45000	56250	67500	78750	90000	100000	110000
High speed lift (lb)	5000	10000	15000	20000	25000	30000	35000	40000	45000	50000

HOIST PERFORMANCE

Wire Rope Layer	Hoist Line Pulls		Drum Rope capacity (ft.)	
	Two Speed Hoist			
	Low	High	Layer	Total
	Available lb*	Available lb*		
1	15,000	7,516	82	82
2	13,529	6,765	92	174
3	12,299	6,150	101	275
4	11,275	5,637	110	385
5	10,407	5,204	119	504

Synthetic rope layer height may vary and may reduce available line pull per layer.

*Refer to Line Pulls and Reeving Information table for max. lifting capacity of wire rope.

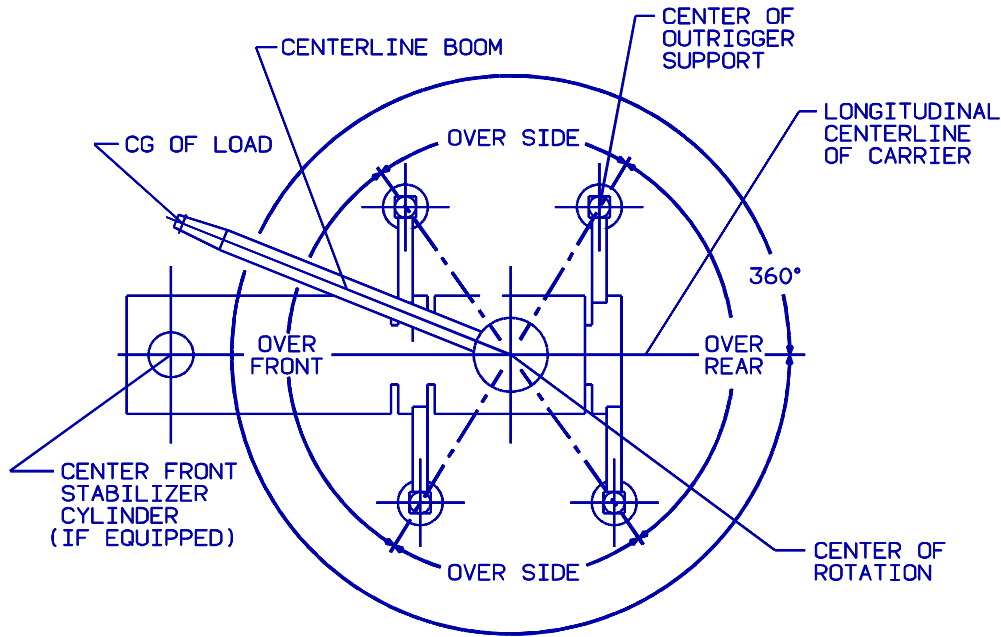

6-829-005671

**BOLD LINES DETERMINE THE LIMITING POSITION OF ANY
LOAD FOR OPERATION WITHIN WORKING AREAS INDICATED
WORKING AREA DIAGRAM**

Basket RCL Operating Codes

With 5500 lb counterweight:

- 0013 Basket with no stowed extension
- 0014 Basket with 26 ft. fixed or 26-45 ft. tele extension stowed
- 0015 Basket with 26' fixed or 26' tele extension at 0° offset
- 0016 Basket with 26-45 ft. tele extension extended at 0° offset

With 4250lb counterweight:

- 4013 Basket with no stowed extension
- 4014 Basket with 26 ft. fixed or 26-45 ft. tele extension stowed
- 4015 Basket with 26' fixed or 26' tele extension at 0° offset
- 4016 Basket with 26-45 ft. tele extension extended at 0° offset

With 3000 lb counterweight:

- 1013 Basket with no stowed extension
- 1014 Basket with 26 ft. fixed or 26-45 ft. tele extension stowed
- 1015 Basket with 26' fixed or 26' tele extension at 0° offset
- 1016 Basket with 26-45 ft. tele extension extended at 0° offset

With no counterweight:

- 8013 Basket with no stowed extension
- 8014 Basket with 26 ft. fixed or 26-45 ft. tele extension stowed
- 8015 Basket with 26' fixed or 26' tele extension at 0° offset
- 8016 Basket with 26-45 ft. tele extension extended at 0° offset

GEOMETRIC RANGE DIAGRAM
 (BOOM DEFLECTION NOT SHOWN) 80059675

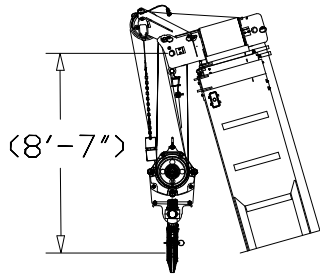
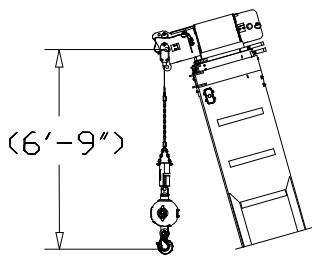
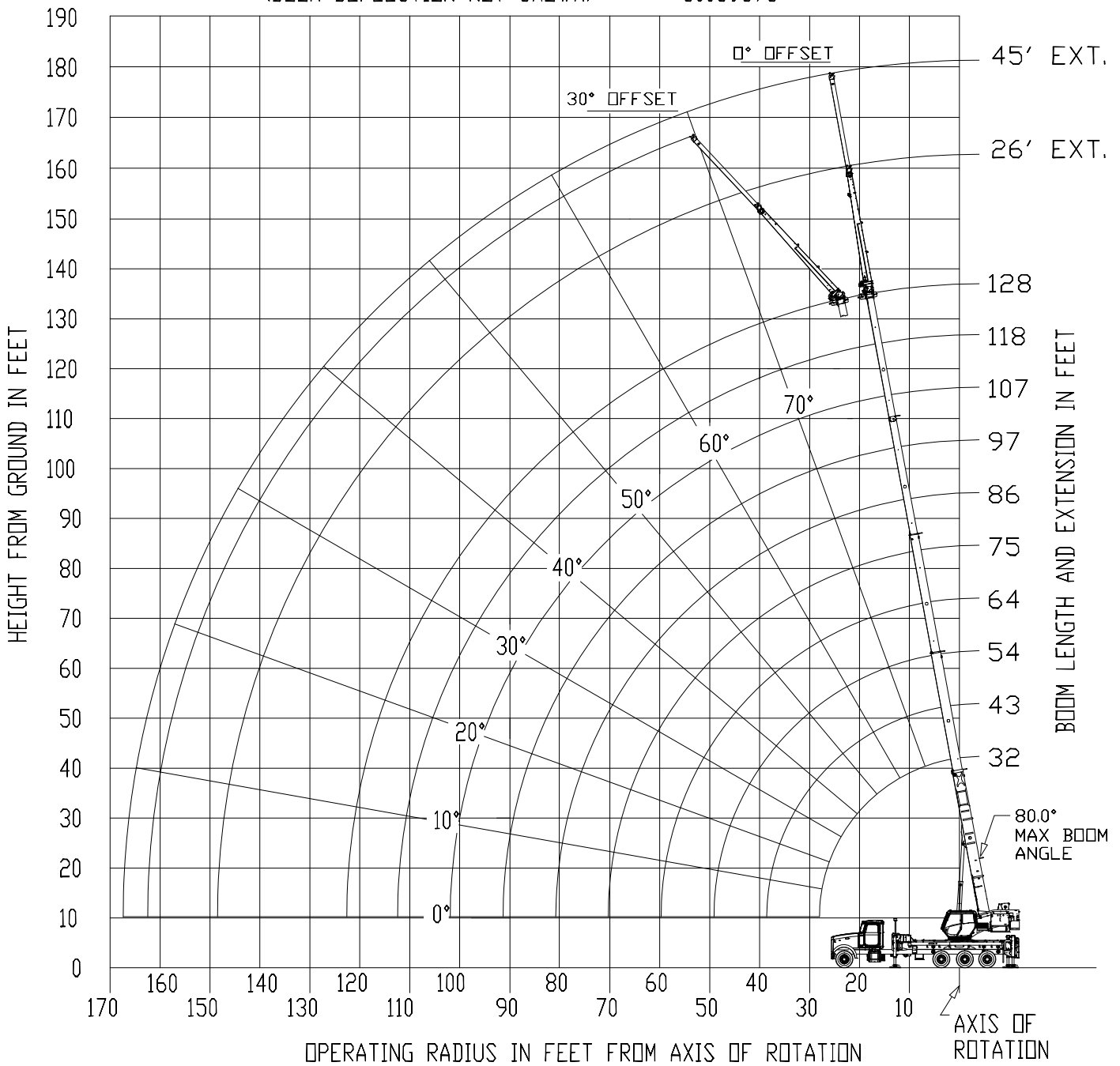

DIMENSIONS ARE FOR LARGEST FURNISHED HOOK BLOCK & HEADACHE BALL, WITH ANTI-TWO BLOCK ACTIVATED.

*THIS DRAWING SHOWS THE PHYSICAL REACH OF THE MACHINE. ALWAYS REFER TO LOAD CHART TO SEE WHICH PORTIONS OF THIS DIAGRAM ARE VALID FOR THE SPECIFIC MACHINE CONFIGURATION AND WHERE THE LOADS ARE STRUCTURALLY OR STABILITY LIMITED.

**RATED LIFTING CAPACITIES IN POUNDS WITH 5500 lb COUNTERWEIGHT
31.7 FT. - 128 FT. BOOM**

ON OUTRIGGERS FULLY EXTENDED - 360°

Radius in Feet	#0001									
	Main Boom Length in Feet									
	31.7	43-A	54-B	64-C	75-D	86-E	97-F	107-G	118-H	128
8	110,000 (68.1)									
10	92,300 (64)	39,200 (71.6)	39,700 (75.6)							
12	81,200 (59.8)	39,200 (68.7)	39,700 (73.4)	40,300 (76.4)	34,100 (78.7)					
15	65,200 (53.1)	39,200 (64.4)	39,700 (70.1)	40,300 (73.5)	34,100 (76.4)	22,650 (78.3)				
20	47,650 (40.3)	39,200 (56.7)	39,700 (64.4)	40,300 (68.8)	34,100 (72.5)	22,650 (75)	17,800 (77.1)	14,700 (78.6)		
25	31,650 (21.8)	37,600 (47.5)	38,000 (58)	37,150 (63.9)	30,100 (68.4)	22,650 (71.5)	17,800 (74.2)	14,700 (76.1)	12,900 (77.8)	9,600 (78.9)
30		30,050 (37.3)	30,450 (51.3)	30,700 (58.6)	27,100 (64.2)	20,400 (68)	17,800 (71.2)	14,700 (73.5)	12,900 (75.6)	9,600 (76.9)
35		22,300 (23.6)	24,950 (43.9)	25,150 (53.1)	24,600 (59.8)	18,500 (64.3)	16,300 (68)	14,700 (70.8)	12,900 (73.2)	9,600 (74.8)
40			20,450 (35.2)	20,700 (47)	20,850 (55.1)	17,050 (60.5)	15,100 (64.7)	13,650 (68)	12,050 (70.8)	9,600 (72.7)
45			*16,400 (24)	16,700 (40.3)	16,850 (50)	15,800 (56.5)	14,000 (61.5)	12,550 (65)	11,300 (68.2)	9,600 (70.6)
50				13,700 (32.4)	13,900 (44.6)	14,000 (52.3)	12,850 (58)	11,750 (62)	10,650 (65.8)	9,600 (68.4)
55				11,450 (22.2)	11,600 (38.6)	11,700 (47.8)	11,750 (54.4)	10,950 (59.2)	10,000 (63.2)	8,750 (65.9)
60					9,860 (32.4)	9,980 (43.3)	10,050 (50.8)	10,100 (56)	9,400 (60.4)	7,850 (63.3)
65					8,380 (23.9)	8,510 (37.9)	8,590 (46.6)	8,640 (52.4)	8,680 (57.5)	7,000 (60.6)
70					*4,650 (9.2)	7,290 (31.8)	7,370 (42.1)	7,420 (48.7)	7,460 (54.3)	6,300 (57.9)
75						6,260 (24.3)	6,350 (37.2)	6,400 (44.7)	6,440 (51)	5,700 (55)
80						*4,400 (12.8)	5,470 (31.6)	5,520 (40.5)	5,560 (47.5)	5,150 (52.1)
85							4,710 (24.8)	4,770 (35.8)	4,810 (43.8)	4,650 (49)
90							*3,850 (15.3)	4,110 (30.4)	4,150 (39.8)	4,150 (45.7)
95								3,530 (24)	3,570 (35.4)	3,600 (42.2)
100								*2,800 (14.9)	3,060 (30.5)	3,090 (38.4)
105									2,600 (24.6)	2,630 (34.2)
110									2,180 (16.8)	2,220 (29.5)
115										1,850 (23.7)
120										*1,100 (15.8)
Minimum boom angle (°) for indicated length (no load)							0	5	8	10
Maximum boom length (ft.) at 0° boom angle (no load)							97			

NOTE: () Boom angles are in degrees.

*Loads are structurally limited.

#RCL operating code. Refer to RCL manual for operating instructions.

Lifting Capacities at Zero Degree Boom Angle										
Boom Angle	Main Boom Length in Feet									
	31.7	43-A	54-B	64-C	75-D	86-E				
0°	12,900 (27.6)	7,600 (38.8)	4,850 (49.8)	3,700 (59.8)	2,200 (70.8)	1,150 (81.8)				

NOTE: () Reference radii in feet.

80095948

**RATED LIFTING CAPACITIES IN POUNDS WITH 5500 lb COUNTERWEIGHT
31.7' - 128' BOOM WITH 26' FIXED or 26-45' TELE EXTENSION STOWED**

ON OUTRIGGERS FULLY EXTENDED - 360°

Radius in Feet	#002									
	Main Boom Length in Feet									
	31.7	43-A	54-B	64-C	75-D	86-E	97-F	107-G	118-H	128
8	108,500 (68.1)									
10	91,150 (64)	38,400 (71.6)	39,100 (75.6)							
12	80,050 (59.8)	38,400 (68.7)	39,100 (73.4)	39,800 (76.4)	33,650 (78.7)					
15	64,050 (53.1)	38,400 (64.4)	39,100 (70.1)	39,800 (73.5)	33,650 (76.4)	22,250 (78.3)				
20	46,500 (40.3)	38,400 (56.7)	39,100 (64.4)	39,800 (68.8)	33,650 (72.5)	22,250 (75)	17,450 (77.1)	14,400 (78.6)		
25	30,500 (21.8)	36,800 (47.5)	37,400 (58)	36,650 (63.9)	29,650 (68.4)	22,250 (71.5)	17,450 (74.2)	14,400 (76.1)	12,600 (77.8)	9,350 (78.9)
30		29,250 (37.3)	29,850 (51.3)	30,200 (58.6)	26,650 (64.2)	20,000 (68)	17,450 (71.2)	14,400 (73.5)	12,600 (75.6)	9,350 (76.9)
35		21,500 (23.6)	24,350 (43.9)	24,650 (53.1)	24,150 (59.8)	18,100 (64.3)	15,950 (68)	14,400 (70.8)	12,600 (73.2)	9,350 (74.8)
40			19,850 (35.2)	20,200 (47)	20,400 (55.1)	16,650 (60.5)	14,750 (64.7)	13,350 (68)	11,750 (70.8)	9,350 (72.7)
45			*15,800 (24)	16,200 (40.3)	16,400 (50)	15,400 (56.5)	13,650 (61.5)	12,250 (65)	11,000 (68.2)	9,350 (70.6)
50				13,200 (32.4)	13,450 (44.6)	13,600 (52.3)	12,500 (58)	11,450 (62)	10,350 (65.8)	9,350 (68.4)
55				10,950 (22.2)	11,150 (38.6)	11,300 (47.8)	11,400 (54.4)	10,650 (59.2)	9,700 (63.2)	8,500 (65.9)
60					9,410 (32.4)	9,580 (43.3)	9,700 (50.8)	9,800 (56)	9,100 (60.4)	7,600 (63.3)
65					7,930 (23.9)	8,110 (37.9)	8,240 (46.6)	8,340 (52.4)	8,380 (57.5)	6,750 (60.6)
70					*4,200 (9.2)	6,890 (31.8)	7,020 (42.1)	7,120 (48.7)	7,160 (54.3)	6,050 (57.9)
75						5,860 (24.3)	6,000 (37.2)	6,100 (44.7)	6,140 (51)	5,450 (55)
80						*4,000 (12.8)	5,120 (31.6)	5,220 (40.5)	5,260 (47.5)	4,900 (52.1)
85							4,360 (24.8)	4,470 (35.8)	4,510 (43.8)	4,400 (49)
90							*3,500 (15.3)	3,810 (30.4)	3,850 (39.8)	3,900 (45.7)
95								3,230 (24)	3,270 (35.4)	3,350 (42.2)
100								*2,500 (14.9)	2,760 (30.5)	2,840 (38.4)
105									2,300 (24.6)	2,380 (34.2)
110									1,880 (16.8)	1,970 (29.5)
115										1,600 (23.7)
120										*850 (15.8)
Minimum boom angle (°) for indicated length (no load)							0	5	8	10
Maximum boom length (ft.) at 0° boom angle (no load)							97			

NOTE: () Boom angles are in degrees.

*Loads are structurally limited.

#RCL operating code. Refer to RCL manual for operating instructions.

Lifting Capacities at Zero Degree Boom Angle										
Boom Angle	Main Boom Length in Feet									
	31.7	43-A	54-B	64-C	75-D	86-E				
0°	11,750 (27.6)	6,800 (38.8)	4,250 (49.8)	3,200 (59.8)	1,750 (70.8)	750 (81.8)				

NOTE: () Reference radii in feet.

80095949

**RATED LIFTING CAPACITIES IN POUNDS WITH 5500 lb COUNTERWEIGHT
31.7' - 128' BOOM WITH 26' FIXED ERECTED or 26-45' EXT ERECTED, RETRACTED
ON OUTRIGGERS FULLY EXTENDED - 360°**

Radius in Feet	#0017									
	Main Boom Length in Feet									
	31.7	43-A	54-B	64-C	75-D	86-E	97-F	107-G	118-H	128
8	107,000 (68.1)									
10	89,750 (64)	36,850 (71.6)	37,450 (75.6)							
12	78,650 (59.8)	36,850 (68.7)	37,450 (73.4)	38,150 (76.4)	32,000 (78.7)					
15	62,650 (53.1)	36,850 (64.4)	37,450 (70.1)	38,150 (73.5)	32,000 (76.4)	20,550 (78.3)				
20	45,100 (40.3)	36,850 (56.7)	37,450 (64.4)	38,150 (68.8)	32,000 (72.5)	20,550 (75)	15,750 (77.1)	12,650 (78.6)		
25	29,100 (21.8)	35,250 (47.5)	35,750 (58)	35,000 (63.9)	28,000 (68.4)	20,550 (71.5)	15,750 (74.2)	12,650 (76.1)	10,900 (77.8)	7,600 (78.9)
30		27,700 (37.3)	28,200 (51.3)	28,550 (58.6)	25,000 (64.2)	18,300 (68)	15,750 (71.2)	12,650 (73.5)	10,900 (75.6)	7,600 (76.9)
35		19,950 (23.6)	22,700 (43.9)	23,000 (53.1)	22,500 (59.8)	16,400 (64.3)	14,250 (68)	12,650 (70.8)	10,900 (73.2)	7,600 (74.8)
40			18,200 (35.2)	18,550 (47)	18,750 (55.1)	14,950 (60.5)	13,050 (64.7)	11,600 (68)	10,050 (70.8)	7,600 (72.7)
45			*14,150 (24)	14,550 (40.3)	14,750 (50)	13,700 (56.5)	11,950 (61.5)	10,500 (65)	9,300 (68.2)	7,600 (70.6)
50				11,550 (32.4)	11,800 (44.6)	11,900 (52.3)	10,800 (58)	9,700 (62)	8,650 (65.8)	7,600 (68.4)
55				9,300 (22.2)	9,500 (38.6)	9,600 (47.8)	9,700 (54.4)	8,900 (59.2)	8,000 (63.2)	6,750 (65.9)
60					7,760 (32.4)	7,880 (43.3)	8,000 (50.8)	8,050 (56)	7,400 (60.4)	5,850 (63.3)
65					6,280 (23.9)	6,410 (37.9)	6,540 (46.6)	6,590 (52.4)	6,680 (57.5)	5,000 (60.6)
70					*2,550 (9.2)	5,190 (31.8)	5,320 (42.1)	5,370 (48.7)	5,460 (54.3)	4,300 (57.9)
75						4,160 (24.3)	4,300 (37.2)	4,350 (44.7)	4,440 (51)	3,700 (55)
80						*2,300 (12.8)	3,420 (31.6)	3,470 (40.5)	3,560 (47.5)	3,150 (52.1)
85							2,660 (24.8)	2,720 (35.8)	2,810 (43.8)	2,650 (49)
90							*1,800 (15.3)	2,060 (30.4)	2,150 (39.8)	2,150 (45.7)
95								1,480 (24)	1,570 (35.4)	1,600 (42.2)
100								*750 (14.9)	1,060 (30.5)	1,090 (38.4)
105									600 (24.6)	630 (34.2)
Minimum boom angle (°) for indicated length (no load)					2	5	7	13	23	32
Maximum boom length (ft.) at 0° boom angle (no load)					64					

NOTE: () Boom angles are in degrees.
 *Loads are structurally limited.
 #RCL operating code. Refer to RCL manual for operating instructions.

Lifting Capacities at Zero Degree Boom Angle									
Boom Angle	Main Boom Length in Feet								
	31.7	43-A	54-B	64-C					
0°	10,350 (27.6)	5,250 (38.8)	2,600 (49.8)	1,550 (59.8)					

NOTE: () Reference radii in feet. 80095950

**RATED LIFTING CAPACITIES IN POUNDS WITH 5500 lb COUNTERWEIGHT
31.7' - 128' BOOM WITH 26-45' EXT ERECTED, EXTENDED**

ON OUTRIGGERS FULLY EXTENDED - 360°

Radius in Feet	#0018									
	Main Boom Length in Feet									
	31.7	43-A	54-B	64-C	75-D	86-E	97-F	107-G	118-H	128
8	107,000 (68.1)									
10	89,350 (64)	36,550 (71.6)	37,250 (75.6)							
12	78,250 (59.8)	36,550 (68.7)	37,250 (73.4)	37,950 (76.4)	31,850 (78.7)					
15	62,250 (53.1)	36,550 (64.4)	37,250 (70.1)	37,950 (73.5)	31,850 (76.4)	20,450 (78.3)				
20	44,700 (40.3)	36,550 (56.7)	37,250 (64.4)	37,950 (68.8)	31,850 (72.5)	20,450 (75)	15,650 (77.1)	12,550 (78.6)		
25	28,700 (21.8)	34,950 (47.5)	35,550 (58)	34,800 (63.9)	27,850 (68.4)	20,450 (71.5)	15,650 (74.2)	12,550 (76.1)	10,800 (77.8)	7,500 (78.9)
30		27,400 (37.3)	28,000 (51.3)	28,350 (58.6)	24,850 (64.2)	18,200 (68)	15,650 (71.2)	12,550 (73.5)	10,800 (75.6)	7,500 (76.9)
35		19,650 (23.6)	22,500 (43.9)	22,800 (53.1)	22,350 (59.8)	16,300 (64.3)	14,150 (68)	12,550 (70.8)	10,800 (73.2)	7,500 (74.8)
40			18,000 (35.2)	18,350 (47)	18,600 (55.1)	14,850 (60.5)	12,950 (64.7)	11,500 (68)	9,950 (70.8)	7,500 (72.7)
45			*13,950 (24)	14,350 (40.3)	14,600 (50)	13,600 (56.5)	11,850 (61.5)	10,400 (65)	9,200 (68.2)	7,500 (70.6)
50				11,350 (32.4)	11,650 (44.6)	11,800 (52.3)	10,700 (58)	9,600 (62)	8,550 (65.8)	7,500 (68.4)
55				9,100 (22.2)	9,350 (38.6)	9,500 (47.8)	9,600 (54.4)	8,800 (59.2)	7,900 (63.2)	6,650 (65.9)
60					7,610 (32.4)	7,780 (43.3)	7,900 (50.8)	7,950 (56)	7,300 (60.4)	5,750 (63.3)
65					6,130 (23.9)	6,310 (37.9)	6,440 (46.6)	6,490 (52.4)	6,580 (57.5)	4,900 (60.6)
70					*2,400 (9.2)	5,090 (31.8)	5,220 (42.1)	5,270 (48.7)	5,360 (54.3)	4,200 (57.9)
75						4,060 (24.3)	4,200 (37.2)	4,250 (44.7)	4,340 (51)	3,600 (55)
80						*2,200 (12.8)	3,320 (31.6)	3,370 (40.5)	3,460 (47.5)	3,050 (52.1)
85							2,560 (24.8)	2,620 (35.8)	2,710 (43.8)	2,550 (49)
90							*1,700 (15.3)	1,960 (30.4)	2,050 (39.8)	2,050 (45.7)
95								1,380 (24)	1,470 (35.4)	1,500 (42.2)
100								*650 (14.9)	960 (30.5)	990 (38.4)
105									500 (24.6)	530 (34.2)
Minimum boom angle (°) for indicated length (no load)					3	6	10	14	23	32
Maximum boom length (ft.) at 0° boom angle (no load)					64					

NOTE: () Boom angles are in degrees.

*Loads are structurally limited.

#RCL operating code. Refer to RCL manual for operating instructions.

Lifting Capacities at Zero Degree Boom Angle										
Boom Angle	Main Boom Length in Feet									
	31.7	43-A	54-B	64-C						
0°	9,950 (27.6)	4,950 (38.8)	2,400 (49.8)	1,350 (59.8)						

NOTE: () Reference radii in feet.

80095951

**RATED LIFTING CAPACITIES IN POUNDS WITH 5500 lb COUNTERWEIGHT
31.7 FT. - 128 FT. BOOM**

ON OUTRIGGERS FULLY EXTENDED - OVER REAR

Radius in Feet	#0003									
	Main Boom Length in Feet									
	31.7	43-A	54-B	64-C	75-D	86-E	97-F	107-G	118-H	128
8	110,000 (68.1)									
10	92,300 (64)	39,200 (71.6)	39,700 (75.6)							
12	81,200 (59.8)	39,200 (68.7)	39,700 (73.4)	40,300 (76.4)	34,100 (78.7)					
15	65,200 (53.1)	39,200 (64.4)	39,700 (70.1)	40,300 (73.5)	34,100 (76.4)	22,650 (78.3)				
20	47,650 (40.3)	39,200 (56.7)	39,700 (64.4)	40,300 (68.8)	34,100 (72.5)	22,650 (75)	17,800 (77.1)	14,700 (78.6)		
25	31,650 (21.8)	37,600 (47.5)	38,000 (58)	37,150 (63.9)	30,100 (68.4)	22,650 (71.5)	17,800 (74.2)	14,700 (76.1)	12,900 (77.8)	9,600 (78.9)
30		30,050 (37.3)	30,450 (51.3)	30,700 (58.6)	27,100 (64.2)	20,400 (68)	17,800 (71.2)	14,700 (73.5)	12,900 (75.6)	9,600 (76.9)
35		22,300 (23.6)	24,950 (43.9)	25,150 (53.1)	24,600 (59.8)	18,500 (64.3)	16,300 (68)	14,700 (70.8)	12,900 (73.2)	9,600 (74.8)
40			20,800 (35.2)	21,050 (47)	21,250 (55.1)	17,050 (60.5)	15,100 (64.7)	13,650 (68)	12,050 (70.8)	9,600 (72.7)
45			16,400 (24)	17,850 (40.3)	18,050 (50)	15,800 (56.5)	14,000 (61.5)	12,550 (65)	11,300 (68.2)	9,600 (70.6)
50				15,250 (32.4)	15,400 (44.6)	14,600 (52.3)	12,850 (58)	11,750 (62)	10,650 (65.8)	9,600 (68.4)
55				*11,900 (22.2)	13,050 (38.6)	13,150 (47.8)	12,000 (54.4)	10,950 (59.2)	10,000 (63.2)	8,750 (65.9)
60					11,200 (32.4)	11,250 (43.3)	11,250 (50.8)	10,300 (56)	9,400 (60.4)	7,850 (63.3)
65					9,660 (23.9)	9,780 (37.9)	9,860 (46.6)	9,700 (52.4)	8,850 (57.5)	7,000 (60.6)
70					*4,650 (9.2)	8,490 (31.8)	8,570 (42.1)	8,620 (48.7)	8,400 (54.3)	6,300 (57.9)
75						7,390 (24.3)	7,470 (37.2)	7,520 (44.7)	7,560 (51)	5,700 (55)
80							*4,400 (12.8)	6,540 (31.6)	6,590 (40.5)	6,630 (47.5)
85								5,720 (24.8)	5,780 (35.8)	5,820 (43.8)
90								*3,850 (15.3)	5,070 (30.4)	5,110 (39.8)
95									4,440 (24)	4,480 (35.4)
100									*2,800 (14.9)	3,930 (30.5)
105										3,430 (24.6)
110										*2,400 (16.8)
115										1,900 (23.7)
120										1,100 (15.8)
Minimum boom angle (°) for indicated length (no load)							0	5	8	10
Maximum boom length (ft.) at 0° boom angle (no load)							97			

NOTE: () Boom angles are in degrees.

*Loads are structurally limited.

#RCL operating code. Refer to RCL manual for operating instructions.

Lifting Capacities at Zero Degree Boom Angle										
Boom Angle	Main Boom Length in Feet									
	31.7	43-A	54-B	64-C	75-D	86-E				
0°	12,900 (27.6)	7,600 (38.8)	4,850 (49.8)	3,700 (59.8)	2,200 (70.8)	1,150 (81.8)				

NOTE: () Reference radii in feet.

80095952

**RATED LIFTING CAPACITIES IN POUNDS WITH 5500 lb COUNTERWEIGHT
31.7' - 128' BOOM WITH 26' FIXED or 26-45' TELE EXTENSION STOWED**

ON OUTRIGGERS FULLY EXTENDED - OVER REAR

Radius in Feet	#0004									
	Main Boom Length in Feet									
	31.7	43-A	54-B	64-C	75-D	86-E	97-F	107-G	118-H	128
8	108,500 (68.1)									
10	91,150 (64)	38,400 (71.6)	39,100 (75.6)							
12	80,050 (59.8)	38,400 (68.7)	39,100 (73.4)	39,800 (76.4)	33,650 (78.7)					
15	64,050 (53.1)	38,400 (64.4)	39,100 (70.1)	39,800 (73.5)	33,650 (76.4)	22,250 (78.3)				
20	46,500 (40.3)	38,400 (56.7)	39,100 (64.4)	39,800 (68.8)	33,650 (72.5)	22,250 (75)	17,450 (77.1)	14,400 (78.6)		
25	30,500 (21.8)	36,800 (47.5)	37,400 (58)	36,650 (63.9)	29,650 (68.4)	22,250 (71.5)	17,450 (74.2)	14,400 (76.1)	12,600 (77.8)	9,350 (78.9)
30		29,250 (37.3)	29,850 (51.3)	30,200 (58.6)	26,650 (64.2)	20,000 (68)	17,450 (71.2)	14,400 (73.5)	12,600 (75.6)	9,350 (76.9)
35		21,500 (23.6)	24,350 (43.9)	24,650 (53.1)	24,150 (59.8)	18,100 (64.3)	15,950 (68)	14,400 (70.8)	12,600 (73.2)	9,350 (74.8)
40			20,200 (35.2)	20,550 (47)	20,800 (55.1)	16,650 (60.5)	14,750 (64.7)	13,350 (68)	11,750 (70.8)	9,350 (72.7)
45			15,800 (24)	17,350 (40.3)	17,600 (50)	15,400 (56.5)	13,650 (61.5)	12,250 (65)	11,000 (68.2)	9,350 (70.6)
50				14,750 (32.4)	14,950 (44.6)	14,200 (52.3)	12,500 (58)	11,450 (62)	10,350 (65.8)	9,350 (68.4)
55				*11,400 (22.2)	12,600 (38.6)	12,750 (47.8)	11,650 (54.4)	10,650 (59.2)	9,700 (63.2)	8,500 (65.9)
60					10,750 (32.4)	10,850 (43.3)	10,900 (50.8)	10,000 (56)	9,100 (60.4)	7,600 (63.3)
65					9,210 (23.9)	9,380 (37.9)	9,510 (46.6)	9,400 (52.4)	8,550 (57.5)	6,750 (60.6)
70					*4,200 (9.2)	8,090 (31.8)	8,220 (42.1)	8,320 (48.7)	8,100 (54.3)	6,050 (57.9)
75						6,990 (24.3)	7,120 (37.2)	7,220 (44.7)	7,260 (51)	5,450 (55)
80						*4,000 (12.8)	6,190 (31.6)	6,290 (40.5)	6,330 (47.5)	4,900 (52.1)
85							5,370 (24.8)	5,480 (35.8)	5,520 (43.8)	4,400 (49)
90							*3,500 (15.3)	4,770 (30.4)	4,810 (39.8)	3,900 (45.7)
95								4,140 (24)	4,180 (35.4)	3,450 (42.2)
100								*2,500 (14.9)	3,630 (30.5)	3,050 (38.4)
105									3,130 (24.6)	2,750 (34.2)
110									*2,100 (16.8)	2,400 (29.5)
115										1,650 (23.7)
120										850 (15.8)
Minimum boom angle (°) for indicated length (no load)							0	5	8	10
Maximum boom length (ft.) at 0° boom angle (no load)							97			

NOTE: () Boom angles are in degrees.

*Loads are structurally limited.

#RCL operating code. Refer to RCL manual for operating instructions.

Lifting Capacities at Zero Degree Boom Angle										
Boom Angle	Main Boom Length in Feet									
	31.7	43-A	54-B	64-C	75-D	86-E				
0°	11,750 (27.6)	6,800 (38.8)	4,250 (49.8)	3,200 (59.8)	1,750 (70.8)	750 (81.8)				

NOTE: () Reference radii in feet.

80095953

**26 FT. FIXED AND 26 FT. - 45 FT. TELE OFFSETTABLE BOOM EXTENSION
WITH 5500 lb COUNTERWEIGHT**

ON OUTRIGGERS FULLY EXTENDED - 360°

Radius in Feet	**26 ft. LENGTH		45 ft. LENGTH	
	#0005	#0007	#0009	#0011
	0° OFFSET	30° OFFSET	0° OFFSET	30° OFFSET
35	5,200 (76.9)			
40	5,200 (75.3)		3,700 (77.3)	
45	5,200 (73.6)		3,700 (75.8)	
50	5,200 (71.9)	4,800 (77.4)	3,700 (74.4)	
55	5,200 (70.1)	4,800 (75.6)	3,700 (72.9)	
60	5,200 (68.4)	4,800 (73.7)	3,700 (71.4)	
65	5,200 (66.7)	4,800 (71.7)	3,700 (69.9)	2,500 (77)
70	4,850 (64.7)	4,650 (69.7)	3,700 (68.4)	2,500 (75.2)
75	4,500 (62.6)	4,400 (67.5)	3,700 (66.9)	2,500 (73.5)
80	4,250 (60.5)	4,150 (65.2)	3,700 (65.4)	2,500 (71.7)
85	3,950 (58.3)	4,000 (62.9)	3,700 (63.8)	2,500 (69.8)
90	3,790 (56.1)	3,800 (60.5)	3,550 (61.9)	2,500 (67.9)
95	3,200 (53.8)	3,650 (58.1)	3,250 (59.9)	2,500 (65.9)
100	2,690 (51.2)	3,130 (55.4)	3,000 (57.8)	2,500 (63.9)
105	2,230 (48.4)	2,620 (52.5)	2,700 (55.6)	2,450 (61.7)
110	1,810 (45.5)	2,160 (49.5)	2,470 (53.5)	2,400 (59.5)
115	1,440 (42.5)	1,740 (46.3)	2,090 (51.2)	2,350 (57.1)
120	1,100 (39.3)	1,360 (42.7)	1,750 (48.7)	2,300 (54.7)
125	800 (35.8)	1,010 (38.9)	1,440 (46)	1,940 (52.1)
130	520 (32.1)	680 (34.8)	1,150 (43.3)	1,590 (49.1)
135			890 (40.4)	1,280 (45.9)
140			650 (37.2)	980 (42.3)
145				700 (38.2)
Min. boom angle for indicated length (no load)	31°	33°	36°	36°
Max. boom length at 0° boom angle (no load)	64 ft.		64 ft.	

NOTE: () Boom angles are in degrees. 80095954

#RCL operating code. Refer to RCL manual for instructions.

*Loads are structurally limited.

**26 ft. capacities are applicable to both 26' fixed and 26' tele extension.

BOOM EXTENSION CAPACITY NOTES:

- 26 ft. and 45 ft. extension lengths may be used for single line lifting service.
- Radii listed are for a fully extended boom with the boom extension erected. For main boom lengths less than fully extended, the rated loads are determined by boom angle. Use only the column which corresponds to the boom extension length and offset for which the machine is configured. For boom angles not shown, use the rating of the next lower boom angle.
WARNING: Operation of this machine with heavier loads than the capacities listed is strictly prohibited. Machine tipping with boom extension occurs rapidly and without advance warning.
- Boom angle is the angle above or below horizontal of the longitudinal axis of the boom base section after lifting rated load.
- Capacities listed are with outriggers properly extended and vertical jacks set only.

**26 FT. FIXED AND 26 FT. - 45 FT. TELE OFFSETTABLE BOOM EXTENSION
WITH 5500 lb COUNTERWEIGHT**

ON OUTRIGGERS FULLY EXTENDED - OVER REAR

Radius in Feet	**26 ft. LENGTH		45 ft. LENGTH	
	#0006	#0008	#0010	#0012
	0° OFFSET	30° OFFSET	0° OFFSET	30° OFFSET
35	5,200 (76.9)			
40	5,200 (75.3)		3,700 (77.3)	
45	5,200 (73.6)		3,700 (75.8)	
50	5,200 (71.9)	4,800 (77.4)	3,700 (74.4)	
55	5,200 (70.1)	4,800 (75.6)	3,700 (72.9)	
60	5,200 (68.4)	4,800 (73.7)	3,700 (71.4)	
65	5,200 (66.7)	4,800 (71.7)	3,700 (69.9)	2,500 (77)
70	4,850 (64.7)	4,650 (69.7)	3,700 (68.4)	2,500 (75.2)
75	4,500 (62.6)	4,400 (67.5)	3,700 (66.9)	2,500 (73.5)
80	4,250 (60.5)	4,150 (65.2)	3,700 (65.4)	2,500 (71.7)
85	3,950 (58.3)	4,000 (62.9)	3,700 (63.8)	2,500 (69.8)
90	3,800 (56.1)	3,800 (60.5)	3,550 (61.9)	2,500 (67.9)
95	3,650 (53.8)	3,650 (58.1)	3,250 (59.9)	2,500 (65.9)
100	3,150 (51.2)	3,350 (55.4)	3,000 (57.8)	2,500 (63.9)
105	2,600 (48.4)	2,900 (52.5)	2,700 (55.6)	2,450 (61.7)
110	2,100 (45.5)	2,550 (49.5)	2,500 (53.5)	2,400 (59.5)
115	1,700 (42.5)	2,150 (46.3)	2,300 (51.2)	2,350 (57.1)
120	1,350 (39.3)	1,650 (42.7)	2,050 (48.7)	2,300 (54.7)
125	950 (35.8)	1,200 (38.9)	1,750 (46)	2,250 (52.1)
130	650 (32.1)	850 (34.8)	1,500 (43.3)	2,000 (49.1)
135		450 (30)	1,200 (40.4)	1,750 (45.9)
140			900 (37.2)	1,350 (42.3)
145			650 (33.9)	900 (38.2)
150				600 (33.9)
Min. boom angle for indicated length (no load)	31°	30°	30°	31°
Max. boom length at 0° boom angle (no load)	64 ft.		64 ft.	

NOTE: () Boom angles are in degrees. 80095955

#RCL operating code. Refer to RCL manual for instructions.

**26 ft. capacities are applicable to both 26' fixed and 26' tele extension.

BOOM EXTENSION CAPACITY NOTES:

1. 26 ft. and 45 ft. extension lengths may be used for single line lifting service.
2. Radii listed are for a fully extended boom with the boom extension erected. For main boom lengths less than fully extended, the rated loads are determined by boom angle. Use only the column which corresponds to the boom extension length and offset for which the machine is configured. For boom angles not shown, use the rating of the next lower boom angle.

WARNING: Operation of this machine with heavier loads than the capacities listed is strictly prohibited. Machine tipping with boom extension occurs rapidly and without advance warning.
3. Boom angle is the angle above or below horizontal of the longitudinal axis of the boom base section after lifting rated load.
4. Capacities listed are with outriggers properly extended and vertical jacks set only.

**RATED LIFTING CAPACITIES IN POUNDS WITH 5500 lb COUNTERWEIGHT
31.7 FT. - 128 FT. BOOM**

ON OUTRIGGERS 75% EXTENDED - 360°

Radius in Feet	#0201									
	Main Boom Length in Feet									
	31.7	43-A	54-B	64-C	75-D	86-E	97-F	107-G	118-H	128
8	102,500 (68.1)									
10	90,200 (64)	39,200 (71.6)	39,700 (75.6)							
12	80,150 (59.8)	39,200 (68.7)	39,700 (73.4)	40,300 (76.4)	34,100 (78.7)					
15	65,200 (53.1)	39,200 (64.4)	39,700 (70.1)	40,300 (73.5)	34,100 (76.4)	22,650 (78.3)				
20	47,650 (40.3)	39,200 (56.7)	39,700 (64.4)	40,300 (68.8)	34,100 (72.5)	22,650 (75)	17,800 (77.1)	14,700 (78.6)		
25	31,650 (21.8)	33,150 (47.5)	33,600 (58)	33,750 (63.9)	30,100 (68.4)	22,650 (71.5)	17,800 (74.2)	14,700 (76.1)	12,900 (77.8)	9,600 (78.9)
30		23,300 (37.3)	23,700 (51.3)	23,950 (58.6)	24,100 (64.2)	20,400 (68)	17,800 (71.2)	14,700 (73.5)	12,900 (75.6)	9,600 (76.9)
35		17,350 (23.6)	17,800 (43.9)	18,050 (53.1)	18,200 (59.8)	18,300 (64.3)	16,300 (68)	14,700 (70.8)	12,900 (73.2)	9,600 (74.8)
40			13,800 (35.2)	14,050 (47)	14,200 (55.1)	14,300 (60.5)	14,350 (64.7)	13,650 (68)	12,050 (70.8)	9,600 (72.7)
45			10,950 (24)	11,200 (40.3)	11,350 (50)	11,450 (56.5)	11,500 (61.5)	11,550 (65)	11,300 (68.2)	9,600 (70.6)
50				9,090 (32.4)	9,260 (44.6)	9,380 (52.3)	9,450 (58)	9,500 (62)	9,540 (65.8)	9,570 (68.4)
55				7,390 (22.2)	7,580 (38.6)	7,690 (47.8)	7,770 (54.4)	7,820 (59.2)	7,860 (63.2)	7,890 (65.9)
60					6,230 (32.4)	6,350 (43.3)	6,420 (50.8)	6,470 (56)	6,510 (60.4)	6,540 (63.3)
65					5,120 (23.9)	5,240 (37.9)	5,320 (46.6)	5,370 (52.4)	5,410 (57.5)	5,440 (60.6)
70					4,170 (9.2)	4,320 (31.8)	4,400 (42.1)	4,450 (48.7)	4,490 (54.3)	4,520 (57.9)
75						3,530 (24.3)	3,620 (37.2)	3,670 (44.7)	3,710 (51)	3,740 (55)
80						2,850 (12.8)	2,950 (31.6)	3,000 (40.5)	3,040 (47.5)	3,070 (52.1)
85							2,370 (24.8)	2,420 (35.8)	2,460 (43.8)	2,490 (49)
90							1,850 (15.3)	1,920 (30.4)	1,960 (39.8)	1,990 (45.7)
95								1,470 (24)	1,510 (35.4)	1,540 (42.2)
100								1,060 (14.9)	1,110 (30.5)	1,140 (38.4)
105									760 (24.6)	790 (34.2)
Minimum boom angle (°) for indicated length (no load)							6	13	23	32
Maximum boom length (ft.) at 0° boom angle (no load)							86			

NOTE: () Boom angles are in degrees.

#RCL operating code. Refer to RCL manual for operating instructions.

Lifting Capacities at Zero Degree Boom Angle										
Boom Angle	Main Boom Length in Feet									
	31.7	43-A	54-B	64-C	75-D	86-E				
0°	12,900 (27.6)	7,600 (38.8)	4,850 (49.8)	3,700 (59.8)	2,200 (70.8)	1,150 (81.8)				

NOTE: () Reference radii in feet.

80094306A

**RATED LIFTING CAPACITIES IN POUNDS WITH 5500 lb COUNTERWEIGHT
31.7' - 128' BOOM WITH 26' FIXED or 26-45' TELE EXTENSION STOWED
ON OUTRIGGERS 75% EXTENDED - 360°**

Radius in Feet	#0202									
	Main Boom Length in Feet									
	31.7	43-A	54-B	64-C	75-D	86-E	97-F	107-G	118-H	128
8	101,000 (68.1)									
10	89,050 (64)	38,400 (71.6)	39,100 (75.6)							
12	79,000 (59.8)	38,400 (68.7)	39,100 (73.4)	39,800 (76.4)	33,650 (78.7)					
15	64,050 (53.1)	38,400 (64.4)	39,100 (70.1)	39,800 (73.5)	33,650 (76.4)	22,250 (78.3)				
20	46,500 (40.3)	38,400 (56.7)	39,100 (64.4)	39,800 (68.8)	33,650 (72.5)	22,250 (75)	17,450 (77.1)	14,400 (78.6)		
25	30,500 (21.8)	32,350 (47.5)	33,000 (58)	33,250 (63.9)	29,650 (68.4)	22,250 (71.5)	17,450 (74.2)	14,400 (76.1)	12,600 (77.8)	9,350 (78.9)
30		22,500 (37.3)	23,100 (51.3)	23,450 (58.6)	23,650 (64.2)	20,000 (68)	17,450 (71.2)	14,400 (73.5)	12,600 (75.6)	9,350 (76.9)
35		16,550 (23.6)	17,200 (43.9)	17,550 (53.1)	17,750 (59.8)	17,900 (64.3)	15,950 (68)	14,400 (70.8)	12,600 (73.2)	9,350 (74.8)
40			13,200 (35.2)	13,550 (47)	13,750 (55.1)	13,900 (60.5)	14,000 (64.7)	13,350 (68)	11,750 (70.8)	9,350 (72.7)
45			10,350 (24)	10,700 (40.3)	10,900 (50)	11,050 (56.5)	11,150 (61.5)	11,250 (65)	11,000 (68.2)	9,350 (70.6)
50				8,590 (32.4)	8,810 (44.6)	8,980 (52.3)	9,100 (58)	9,200 (62)	9,240 (65.8)	9,320 (68.4)
55				6,890 (22.2)	7,130 (38.6)	7,290 (47.8)	7,420 (54.4)	7,520 (59.2)	7,560 (63.2)	7,640 (65.9)
60					5,780 (32.4)	5,950 (43.3)	6,070 (50.8)	6,170 (56)	6,210 (60.4)	6,290 (63.3)
65					4,670 (23.9)	4,840 (37.9)	4,970 (46.6)	5,070 (52.4)	5,110 (57.5)	5,190 (60.6)
70					3,720 (9.2)	3,920 (31.8)	4,050 (42.1)	4,150 (48.7)	4,190 (54.3)	4,270 (57.9)
75						3,130 (24.3)	3,270 (37.2)	3,370 (44.7)	3,410 (51)	3,490 (55)
80						2,450 (12.8)	2,600 (31.6)	2,700 (40.5)	2,740 (47.5)	2,820 (52.1)
85							2,020 (24.8)	2,120 (35.8)	2,160 (43.8)	2,240 (49)
90							1,500 (15.3)	1,620 (30.4)	1,660 (39.8)	1,740 (45.7)
95								1,170 (24)	1,210 (35.4)	1,290 (42.2)
100								760 (14.9)	810 (30.5)	890 (38.4)
105										540 (34.2)
Minimum boom angle (°) for indicated length (no load)							6	13	28	32
Maximum boom length (ft.) at 0° boom angle (no load)							86			

NOTE: () Boom angles are in degrees.
#RCL operating code. Refer to RCL manual for operating instructions.

Lifting Capacities at Zero Degree Boom Angle										
Boom Angle	Main Boom Length in Feet									
	31.7	43-A	54-B	64-C	75-D	86-E				
0°	11,750 (27.6)	6,800 (38.8)	4,250 (49.8)	3,200 (59.8)	1,750 (70.8)	750 (81.8)				

NOTE: () Reference radii in feet.

80094307A

**RATED LIFTING CAPACITIES IN POUNDS WITH 5500 lb COUNTERWEIGHT
31.7' - 128' BOOM WITH 26' FIXED ERECTED or 26-45' EXT ERECTED, RETRACTED
ON OUTRIGGERS 75% EXTENDED - 360°**

Radius in Feet	#0217									
	Main Boom Length in Feet									
	31.7	43-A	54-B	64-C	75-D	86-E	97-F	107-G	118-H	128
8	99,950 (68.1)									
10	87,650 (64)	36,850 (71.6)	37,450 (75.6)							
12	77,600 (59.8)	36,850 (68.7)	37,450 (73.4)	38,150 (76.4)	32,000 (78.7)					
15	62,650 (53.1)	36,850 (64.4)	37,450 (70.1)	38,150 (73.5)	32,000 (76.4)	20,550 (78.3)				
20	45,100 (40.3)	36,850 (56.7)	37,450 (64.4)	38,150 (68.8)	32,000 (72.5)	20,550 (75)	15,750 (77.1)	12,650 (78.6)		
25	29,100 (21.8)	30,800 (47.5)	31,350 (58)	31,600 (63.9)	28,000 (68.4)	20,550 (71.5)	15,750 (74.2)	12,650 (76.1)	10,900 (77.8)	7,600 (78.9)
30		20,950 (37.3)	21,450 (51.3)	21,800 (58.6)	22,000 (64.2)	18,300 (68)	15,750 (71.2)	12,650 (73.5)	10,900 (75.6)	7,600 (76.9)
35		15,000 (23.6)	15,550 (43.9)	15,900 (53.1)	16,100 (59.8)	16,200 (64.3)	14,250 (68)	12,650 (70.8)	10,900 (73.2)	7,600 (74.8)
40			11,550 (35.2)	11,900 (47)	12,100 (55.1)	12,200 (60.5)	12,300 (64.7)	11,600 (68)	10,050 (70.8)	7,600 (72.7)
45			8,700 (24)	9,050 (40.3)	9,250 (50)	9,350 (56.5)	9,450 (61.5)	9,500 (65)	9,300 (68.2)	7,600 (70.6)
50				6,940 (32.4)	7,160 (44.6)	7,280 (52.3)	7,400 (58)	7,450 (62)	7,540 (65.8)	7,570 (68.4)
55				5,240 (22.2)	5,480 (38.6)	5,590 (47.8)	5,720 (54.4)	5,770 (59.2)	5,860 (63.2)	5,890 (65.9)
60					4,130 (32.4)	4,250 (43.3)	4,370 (50.8)	4,420 (56)	4,510 (60.4)	4,540 (63.3)
65					3,020 (23.9)	3,140 (37.9)	3,270 (46.6)	3,320 (52.4)	3,410 (57.5)	3,440 (60.6)
70					2,070 (9.2)	2,220 (31.8)	2,350 (42.1)	2,400 (48.7)	2,490 (54.3)	2,520 (57.9)
75						1,430 (24.3)	1,570 (37.2)	1,620 (44.7)	1,710 (51)	1,740 (55)
80						750 (12.8)	900 (31.6)	950 (40.5)	1,040 (47.5)	1,070 (52.1)
Minimum boom angle (°) for indicated length (no load)					6	11	29	38	45	50
Maximum boom length (ft.) at 0° boom angle (no load)					64					

NOTE: () Boom angles are in degrees.
#RCL operating code. Refer to RCL manual for operating instructions.

Lifting Capacities at Zero Degree Boom Angle										
Boom Angle	Main Boom Length in Feet									
	31.7	43-A	54-B	64-C						
0°	10,350 (27.6)	5,250 (38.8)	2,600 (49.8)	1,550 (59.8)						

NOTE: () Reference radii in feet.

80094310A

**RATED LIFTING CAPACITIES IN POUNDS WITH 5500 lb COUNTERWEIGHT
31.7' - 128' BOOM WITH 26-45' EXT ERECTED, EXTENDED**

ON OUTRIGGERS 75% EXTENDED - 360°

Radius in Feet	#0218									
	Main Boom Length in Feet									
	31.7	43-A	54-B	64-C	75-D	86-E	97-F	107-G	118-H	128
8	99,550 (68.1)									
10	87,250 (64)	36,550 (71.6)	37,250 (75.6)							
12	77,200 (59.8)	36,550 (68.7)	37,250 (73.4)	37,950 (76.4)	31,850 (78.7)					
15	62,250 (53.1)	36,550 (64.4)	37,250 (70.1)	37,950 (73.5)	31,850 (76.4)	20,450 (78.3)				
20	44,700 (40.3)	36,550 (56.7)	37,250 (64.4)	37,950 (68.8)	31,850 (72.5)	20,450 (75)	15,650 (77.1)	12,550 (78.6)		
25	28,700 (21.8)	30,500 (47.5)	31,150 (58)	31,400 (63.9)	27,850 (68.4)	20,450 (71.5)	15,650 (74.2)	12,550 (76.1)	10,800 (77.8)	7,500 (78.9)
30		20,650 (37.3)	21,250 (51.3)	21,600 (58.6)	21,850 (64.2)	18,200 (68)	15,650 (71.2)	12,550 (73.5)	10,800 (75.6)	7,500 (76.9)
35		14,700 (23.6)	15,350 (43.9)	15,700 (53.1)	15,950 (59.8)	16,100 (64.3)	14,150 (68)	12,550 (70.8)	10,800 (73.2)	7,500 (74.8)
40			11,350 (35.2)	11,700 (47)	11,950 (55.1)	12,100 (60.5)	12,200 (64.7)	11,500 (68)	9,950 (70.8)	7,500 (72.7)
45			8,500 (24)	8,850 (40.3)	9,100 (50)	9,250 (56.5)	9,350 (61.5)	9,400 (65)	9,200 (68.2)	7,500 (70.6)
50				6,740 (32.4)	7,010 (44.6)	7,180 (52.3)	7,300 (58)	7,350 (62)	7,440 (65.8)	7,470 (68.4)
55				5,040 (22.2)	5,330 (38.6)	5,490 (47.8)	5,620 (54.4)	5,670 (59.2)	5,760 (63.2)	5,790 (65.9)
60					3,980 (32.4)	4,150 (43.3)	4,270 (50.8)	4,320 (56)	4,410 (60.4)	4,440 (63.3)
65					2,870 (23.9)	3,040 (37.9)	3,170 (46.6)	3,220 (52.4)	3,310 (57.5)	3,340 (60.6)
70					1,920 (9.2)	2,120 (31.8)	2,250 (42.1)	2,300 (48.7)	2,390 (54.3)	2,420 (57.9)
75						1,330 (24.3)	1,470 (37.2)	1,520 (44.7)	1,610 (51)	1,640 (55)
80						650 (12.8)	800 (31.6)	850 (40.5)	940 (47.5)	970 (52.1)
Minimum boom angle (°) for indicated length (no load)					6	11	29	38	45	50
Maximum boom length (ft.) at 0° boom angle (no load)					64					

NOTE: () Boom angles are in degrees.

#RCL operating code. Refer to RCL manual for operating instructions.

Lifting Capacities at Zero Degree Boom Angle										
Boom Angle	Main Boom Length in Feet									
	31.7	43-A	54-B	64-C						
0°	9,950 (27.6)	4,950 (38.8)	2,400 (49.8)	1,350 (59.8)						

NOTE: () Reference radii in feet.

80094311A

26 FT. FIXED AND 26 FT. - 45 FT. TELE OFFSETTABLE BOOM EXTENSION
WITH 5500 lb COUNTERWEIGHT
ON OUTRIGGERS 75% EXTENDED - 360°

Radius in Feet	**26 ft. LENGTH		45 ft. LENGTH	
	#0205	#0207	#0209	#0211
	0° OFFSET	30° OFFSET	0° OFFSET	30° OFFSET
35	5,200 (76.9)			
40	5,200 (75.3)		3,700 (77.3)	
45	5,200 (73.6)		3,700 (75.8)	
50	5,200 (71.9)	4,800 (77.4)	3,700 (74.4)	
55	5,200 (70.1)	4,800 (75.6)	3,700 (72.9)	
60	5,200 (68.4)	4,800 (73.7)	3,700 (71.4)	
65	5,000 (66.7)	4,800 (71.7)	3,700 (69.9)	2,500 (77)
70	4,080 (64.7)	4,650 (69.7)	3,700 (68.4)	2,500 (75.2)
75	3,290 (62.6)	4,070 (67.5)	3,700 (66.9)	2,500 (73.5)
80	2,620 (60.5)	3,320 (65.2)	3,320 (65.4)	2,500 (71.7)
85	2,040 (58.3)	2,660 (62.9)	2,730 (63.8)	2,500 (69.8)
90	1,530 (56.1)	2,090 (60.5)	2,220 (61.9)	2,500 (67.9)
95	1,090 (53.8)	1,580 (58.1)	1,760 (59.9)	2,500 (65.9)
100	690 (51.2)	1,130 (55.4)	1,360 (57.8)	2,190 (63.9)
105		730 (52.5)	1,000 (55.6)	1,750 (61.7)
110			670 (53.5)	1,360 (59.5)
115				1,000 (57.1)
120				670 (54.7)
Min. boom angle for indicated length (no load)	50°	51°	52°	53°
Max. boom length at 0° boom angle (no load)	64 ft.		64 ft.	

BOOM EXTENSION CAPACITY NOTES:

1. 26 ft. and 45 ft. extension lengths may be used for single line lifting service.
2. Radii listed are for a fully extended boom with the boom extension erected. For main boom lengths less than fully extended, the rated loads are determined by boom angle. Use only the column which corresponds to the boom extension length and offset for which the machine is configured. For boom angles not shown, use the rating of the next lower boom angle.

WARNING: Operation of this machine with heavier loads than the capacities listed is strictly prohibited. Machine tipping with boom extension occurs rapidly and without advance warning.

3. Boom angle is the angle above or below horizontal of the longitudinal axis of the boom base section after lifting rated load.
4. Capacities listed are with outriggers properly extended and vertical jacks set only.

NOTE: () Boom angles are in degrees. 80094312A

#RCL operating code. Refer to RCL manual for instructions.

**26 ft. capacities are applicable to both 26' fixed and 26' tele extension.

**RATED LIFTING CAPACITIES IN POUNDS WITH 5500 lb COUNTERWEIGHT
31.7 FT. - 128 FT. BOOM
ON OUTRIGGERS 50% EXTENDED - 360°**

Radius in Feet	#0401									
	Main Boom Length in Feet									
	31.7	43-A	54-B	64-C	75-D	86-E	97-F	107-G	118-H	128
8	110,000 (68.1)									
10	92,300 (64)	39,200 (71.6)	39,700 (75.6)							
12	81,200 (59.8)	39,200 (68.7)	39,700 (73.4)	40,300 (76.4)	34,100 (78.7)					
15	63,250 (53.1)	39,200 (64.4)	39,700 (70.1)	40,300 (73.5)	34,100 (76.4)	22,650 (78.3)				
20	34,250 (40.3)	35,200 (56.7)	35,600 (64.4)	35,850 (68.8)	34,100 (72.5)	22,650 (75)	17,800 (77.1)	14,700 (78.6)		
25	22,200 (21.8)	23,050 (47.5)	23,450 (58)	23,650 (63.9)	23,800 (68.4)	22,650 (71.5)	17,800 (74.2)	14,700 (76.1)	12,900 (77.8)	9,600 (78.9)
30		16,400 (37.3)	16,800 (51.3)	17,000 (58.6)	17,150 (64.2)	17,250 (68)	17,350 (71.2)	14,700 (73.5)	12,900 (75.6)	9,600 (76.9)
35		12,100 (23.6)	12,550 (43.9)	12,750 (53.1)	12,900 (59.8)	13,000 (64.3)	13,050 (68)	13,100 (70.8)	12,900 (73.2)	9,600 (74.8)
40			9,680 (35.2)	9,910 (47)	10,050 (55.1)	10,150 (60.5)	10,250 (64.7)	10,300 (68)	10,300 (70.8)	9,600 (72.7)
45			7,510 (24)	7,760 (40.3)	7,920 (50)	8,030 (56.5)	8,100 (61.5)	8,150 (65)	8,190 (68.2)	8,220 (70.6)
50				6,110 (32.4)	6,280 (44.6)	6,390 (52.3)	6,460 (58)	6,510 (62)	6,550 (65.8)	6,570 (68.4)
55				4,810 (22.2)	4,980 (38.6)	5,090 (47.8)	5,170 (54.4)	5,220 (59.2)	5,250 (63.2)	5,280 (65.9)
60					3,930 (32.4)	4,050 (43.3)	4,120 (50.8)	4,170 (56)	4,210 (60.4)	4,230 (63.3)
65					3,060 (23.9)	3,180 (37.9)	3,260 (46.6)	3,310 (52.4)	3,340 (57.5)	3,370 (60.6)
70					2,310 (9.2)	2,450 (31.8)	2,530 (42.1)	2,580 (48.7)	2,620 (54.3)	2,650 (57.9)
75						1,830 (24.3)	1,920 (37.2)	1,970 (44.7)	2,000 (51)	2,030 (55)
80						1,290 (12.8)	1,380 (31.6)	1,430 (40.5)	1,470 (47.5)	1,500 (52.1)
85							920 (24.8)	970 (35.8)	1,010 (43.8)	1,040 (49)
90							500 (15.3)	560 (30.4)	600 (39.8)	630 (45.7)
Minimum boom angle (°) for indicated length (no load)							14	29	38	44
Maximum boom length (ft.) at 0° boom angle (no load)							86			

NOTE: () Boom angles are in degrees.
#RCL operating code. Refer to RCL manual for operating instructions.

Lifting Capacities at Zero Degree Boom Angle										
Boom Angle	Main Boom Length in Feet									
	31.7	43-A	54-B	64-C	75-D	86-E				
0°	12,900 (27.6)	7,600 (38.8)	4,850 (49.8)	3,700 (59.8)	2,180 (70.8)	1,090 (81.8)				

NOTE: () Reference radii in feet.

80095956

**RATED LIFTING CAPACITIES IN POUNDS WITH 5500 lb COUNTERWEIGHT
31.7' - 128' BOOM WITH 26' FIXED or 26-45' TELE EXTENSION STOWED
ON OUTRIGGERS 50% EXTENDED - 360°**

Radius in Feet	#0402									
	Main Boom Length in Feet									
	31.7	43-A	54-B	64-C	75-D	86-E	97-F	107-G	118-H	128
8	108,500 (68.1)									
10	91,150 (64)	38,400 (71.6)	39,100 (75.6)							
12	80,050 (59.8)	38,400 (68.7)	39,100 (73.4)	39,800 (76.4)	33,650 (78.7)					
15	62,100 (53.1)	38,400 (64.4)	39,100 (70.1)	39,800 (73.5)	33,650 (76.4)	22,250 (78.3)				
20	33,100 (40.3)	34,400 (56.7)	35,000 (64.4)	35,350 (68.8)	33,650 (72.5)	22,250 (75)	17,450 (77.1)	14,400 (78.6)		
25	21,050 (21.8)	22,250 (47.5)	22,850 (58)	23,150 (63.9)	23,350 (68.4)	22,250 (71.5)	17,450 (74.2)	14,400 (76.1)	12,600 (77.8)	9,350 (78.9)
30		15,600 (37.3)	16,200 (51.3)	16,500 (58.6)	16,700 (64.2)	16,850 (68)	17,000 (71.2)	14,400 (73.5)	12,600 (75.6)	9,350 (76.9)
35		11,300 (23.6)	11,950 (43.9)	12,250 (53.1)	12,450 (59.8)	12,600 (64.3)	12,700 (68)	12,800 (70.8)	12,600 (73.2)	9,350 (74.8)
40			9,080 (35.2)	9,410 (47)	9,600 (55.1)	9,750 (60.5)	9,900 (64.7)	10,000 (68)	10,000 (70.8)	9,350 (72.7)
45			6,910 (24)	7,260 (40.3)	7,470 (50)	7,630 (56.5)	7,750 (61.5)	7,850 (65)	7,890 (68.2)	7,970 (70.6)
50				5,610 (32.4)	5,830 (44.6)	5,990 (52.3)	6,110 (58)	6,210 (62)	6,250 (65.8)	6,320 (68.4)
55				4,310 (22.2)	4,530 (38.6)	4,690 (47.8)	4,820 (54.4)	4,920 (59.2)	4,950 (63.2)	5,030 (65.9)
60					3,480 (32.4)	3,650 (43.3)	3,770 (50.8)	3,870 (56)	3,910 (60.4)	3,980 (63.3)
65					2,610 (23.9)	2,780 (37.9)	2,910 (46.6)	3,010 (52.4)	3,040 (57.5)	3,120 (60.6)
70					1,860 (9.2)	2,050 (31.8)	2,180 (42.1)	2,280 (48.7)	2,320 (54.3)	2,400 (57.9)
75						1,430 (24.3)	1,570 (37.2)	1,670 (44.7)	1,700 (51)	1,780 (55)
80						890 (12.8)	1,030 (31.6)	1,130 (40.5)	1,170 (47.5)	1,250 (52.1)
85							570 (24.8)	670 (35.8)	710 (43.8)	790 (49)
Minimum boom angle (°) for indicated length (no load)							23	33	40	45
Maximum boom length (ft.) at 0° boom angle (no load)							86			

NOTE: () Boom angles are in degrees.
#RCL operating code. Refer to RCL manual for operating instructions.

Lifting Capacities at Zero Degree Boom Angle										
Boom Angle	Main Boom Length in Feet									
	31.7	43-A	54-B	64-C	75-D	86-E				
0°	11,750 (27.6)	6,800 (38.8)	4,250 (49.8)	3,200 (59.8)	1,730 (70.8)	690 (81.8)				

NOTE: () Reference radii in feet.

80095957

**RATED LIFTING CAPACITIES IN POUNDS WITH 5500 lb COUNTERWEIGHT
31.7' - 128' BOOM WITH 26' FIXED ERECTED or 26-45' EXT ERECTED, RETRACTED
ON OUTRIGGERS 50% EXTENDED - 360°**

Radius in Feet	#0417									
	Main Boom Length in Feet									
	31.7	43-A	54-B	64-C	75-D	86-E	97-F	107-G	118-H	128
8	107,000 (68.1)									
10	89,750 (64)	36,850 (71.6)	37,450 (75.6)							
12	78,650 (59.8)	36,850 (68.7)	37,450 (73.4)	38,150 (76.4)	32,000 (78.7)					
15	60,700 (53.1)	36,850 (64.4)	37,450 (70.1)	38,150 (73.5)	32,000 (76.4)	20,550 (78.3)				
20	31,700 (40.3)	32,850 (56.7)	33,350 (64.4)	33,700 (68.8)	32,000 (72.5)	20,550 (75)	15,750 (77.1)	12,650 (78.6)		
25	19,650 (21.8)	20,700 (47.5)	21,200 (58)	21,500 (63.9)	21,700 (68.4)	20,550 (71.5)	15,750 (74.2)	12,650 (76.1)	10,900 (77.8)	7,600 (78.9)
30		14,050 (37.3)	14,550 (51.3)	14,850 (58.6)	15,050 (64.2)	15,150 (68)	15,300 (71.2)	12,650 (73.5)	10,900 (75.6)	7,600 (76.9)
35		9,750 (23.6)	10,300 (43.9)	10,600 (53.1)	10,800 (59.8)	10,900 (64.3)	11,000 (68)	11,050 (70.8)	10,900 (73.2)	7,600 (74.8)
40			7,430 (35.2)	7,760 (47)	7,950 (55.1)	8,050 (60.5)	8,200 (64.7)	8,250 (68)	8,300 (70.8)	7,600 (72.7)
45			5,260 (24)	5,610 (40.3)	5,820 (50)	5,930 (56.5)	6,050 (61.5)	6,100 (65)	6,190 (68.2)	6,220 (70.6)
50				3,960 (32.4)	4,180 (44.6)	4,290 (52.3)	4,410 (58)	4,460 (62)	4,550 (65.8)	4,570 (68.4)
55				2,660 (22.2)	2,880 (38.6)	2,990 (47.8)	3,120 (54.4)	3,170 (59.2)	3,250 (63.2)	3,280 (65.9)
60					1,830 (32.4)	1,950 (43.3)	2,070 (50.8)	2,120 (56)	2,210 (60.4)	2,230 (63.3)
65					960 (23.9)	1,080 (37.9)	1,210 (46.6)	1,260 (52.4)	1,340 (57.5)	1,370 (60.6)
70								530 (48.7)	620 (54.3)	650 (57.9)
Minimum boom angle (°) for indicated length (no load)					22	36	45	47	53	56
Maximum boom length (ft.) at 0° boom angle (no load)					64					

NOTE: () Boom angles are in degrees.
#RCL operating code. Refer to RCL manual for operating instructions.

Lifting Capacities at Zero Degree Boom Angle										
Boom Angle	Main Boom Length in Feet									
	31.7	43-A	54-B	64-C						
0°	10,350 (27.6)	5,250 (38.8)	2,600 (49.8)	1,550 (59.8)						

NOTE: () Reference radii in feet.

80095958

**RATED LIFTING CAPACITIES IN POUNDS WITH 5500 lb COUNTERWEIGHT
31.7' - 128' BOOM WITH 26-45' EXT ERECTED, EXTENDED
ON OUTRIGGERS 50% EXTENDED - 360°**

Radius in Feet	#0418									
	Main Boom Length in Feet									
	31.7	43-A	54-B	64-C	75-D	86-E	97-F	107-G	118-H	128
8	107,000 (68.1)									
10	89,350 (64)	36,550 (71.6)	37,250 (75.6)							
12	78,250 (59.8)	36,550 (68.7)	37,250 (73.4)	37,950 (76.4)	31,850 (78.7)					
15	60,300 (53.1)	36,550 (64.4)	37,250 (70.1)	37,950 (73.5)	31,850 (76.4)	20,450 (78.3)				
20	31,300 (40.3)	32,550 (56.7)	33,150 (64.4)	33,500 (68.8)	31,850 (72.5)	20,450 (75)	15,650 (77.1)	12,550 (78.6)		
25	19,250 (21.8)	20,400 (47.5)	21,000 (58)	21,300 (63.9)	21,550 (68.4)	20,450 (71.5)	15,650 (74.2)	12,550 (76.1)	10,800 (77.8)	7,500 (78.9)
30		13,750 (37.3)	14,350 (51.3)	14,650 (58.6)	14,900 (64.2)	15,050 (68)	15,200 (71.2)	12,550 (73.5)	10,800 (75.6)	7,500 (76.9)
35		9,450 (23.6)	10,100 (43.9)	10,400 (53.1)	10,650 (59.8)	10,800 (64.3)	10,900 (68)	10,950 (70.8)	10,800 (73.2)	7,500 (74.8)
40			7,230 (35.2)	7,560 (47)	7,800 (55.1)	7,950 (60.5)	8,100 (64.7)	8,150 (68)	8,200 (70.8)	7,500 (72.7)
45			5,060 (24)	5,410 (40.3)	5,670 (50)	5,830 (56.5)	5,950 (61.5)	6,000 (65)	6,090 (68.2)	6,120 (70.6)
50				3,760 (32.4)	4,030 (44.6)	4,190 (52.3)	4,310 (58)	4,360 (62)	4,450 (65.8)	4,470 (68.4)
55				2,460 (22.2)	2,730 (38.6)	2,890 (47.8)	3,020 (54.4)	3,070 (59.2)	3,150 (63.2)	3,180 (65.9)
60					1,680 (32.4)	1,850 (43.3)	1,970 (50.8)	2,020 (56)	2,110 (60.4)	2,130 (63.3)
65					810 (23.9)	980 (37.9)	1,110 (46.6)	1,160 (52.4)	1,240 (57.5)	1,270 (60.6)
70									520 (54.3)	550 (57.9)
Minimum boom angle (°) for indicated length (no load)					22	36	45	50	53	56
Maximum boom length (ft.) at 0° boom angle (no load)					64					

NOTE: () Boom angles are in degrees.

#RCL operating code. Refer to RCL manual for operating instructions.

Lifting Capacities at Zero Degree Boom Angle										
Boom Angle	Main Boom Length in Feet									
	31.7	43-A	54-B	64-C						
0°	9,950 (27.6)	4,950 (38.8)	2,400 (49.8)	1,350 (59.8)						

NOTE: () Reference radii in feet.

80095959

26 FT. FIXED AND 26 FT. - 45 FT. TELE OFFSETTABLE BOOM EXTENSION
WITH 5500 lb COUNTERWEIGHT

ON OUTRIGGERS 50% EXTENDED - 360°

Radius in Feet	**26 ft. LENGTH		45 ft. LENGTH	
	#0405	#0407	#0409	#0411
	0° OFFSET	30° OFFSET	0° OFFSET	30° OFFSET
35	5,200 (76.9)			
40	5,200 (75.3)		3,700 (77.3)	
45	5,200 (73.6)		3,700 (75.8)	
50	5,200 (71.9)	4,800 (77.4)	3,700 (74.4)	
55	4,810 (70.1)	4,800 (75.6)	3,700 (72.9)	
60	3,760 (68.4)	4,800 (73.7)	3,700 (71.4)	
65	2,900 (66.7)	3,840 (71.7)	3,600 (69.9)	2,500 (77)
70	2,170 (64.7)	3,010 (69.7)	2,870 (68.4)	2,500 (75.2)
75	1,550 (62.6)	2,310 (67.5)	2,240 (66.9)	2,500 (73.5)
80	1,020 (60.5)	1,700 (65.2)	1,700 (65.4)	2,500 (71.7)
85	560 (58.3)	1,170 (62.9)	1,230 (63.8)	2,310 (69.8)
90		700 (60.5)	820 (61.9)	1,800 (67.9)
95			450 (59.9)	1,350 (65.9)
100				950 (63.9)
105				580 (61.7)
Min. boom angle for indicated length (no load)	57°	58°	58°	59°
Max. boom length at 0° boom angle (no load)	64 ft.		64 ft.	

BOOM EXTENSION CAPACITY NOTES:

1. 26 ft. and 45 ft. extension lengths may be used for single line lifting service.
2. Radii listed are for a fully extended boom with the boom extension erected. For main boom lengths less than fully extended, the rated loads are determined by boom angle. Use only the column which corresponds to the boom extension length and offset for which the machine is configured. For boom angles not shown, use the rating of the next lower boom angle.

WARNING: Operation of this machine with heavier loads than the capacities listed is strictly prohibited. Machine tipping with boom extension occurs rapidly and without advance warning.
3. Boom angle is the angle above or below horizontal of the longitudinal axis of the boom base section after lifting rated load.
4. Capacities listed are with outriggers properly extended and vertical jacks set only.

NOTE: () Boom angles are in degrees. 80095960

#RCL operating code. Refer to RCL manual for instructions.
**26 ft. capacities are applicable to both 26' fixed and 26' tele extension.

**RATED LIFTING CAPACITIES IN POUNDS WITH 5500 lb COUNTERWEIGHT
31.7 FT. - 128 FT. BOOM**

ON OUTRIGGERS 0% EXTENDED - 360°

Radius in Feet	#0801									
	Main Boom Length in Feet									
	31.7	43-A	54-B	64-C	75-D	86-E	97-F	107-G	118-H	128
8	68,350 (68.1)									
10	43,900 (64)	39,200 (71.6)	39,700 (75.6)							
12	31,400 (59.8)	32,250 (68.7)	32,650 (73.4)	32,900 (76.4)	33,050 (78.7)					
15	21,100 (53.1)	21,850 (64.4)	22,250 (70.1)	22,450 (73.5)	22,500 (76.4)	22,600 (78.3)				
20	12,350 (40.3)	13,050 (56.7)	13,450 (64.4)	13,650 (68.8)	13,750 (72.5)	13,850 (75)	13,900 (77.1)	13,950 (78.6)		
25	7,730 (21.8)	8,500 (47.5)	8,870 (58)	9,070 (63.9)	9,220 (68.4)	9,320 (71.5)	9,390 (74.2)	9,430 (76.1)	9,470 (77.8)	9,490 (78.9)
30		5,610 (37.3)	5,990 (51.3)	6,190 (58.6)	6,330 (64.2)	6,430 (68)	6,500 (71.2)	6,540 (73.5)	6,570 (75.6)	6,600 (76.9)
35		3,630 (23.6)	4,030 (43.9)	4,230 (53.1)	4,370 (59.8)	4,470 (64.3)	4,540 (68)	4,580 (70.8)	4,610 (73.2)	4,640 (74.8)
40			2,600 (35.2)	2,810 (47)	2,950 (55.1)	3,050 (60.5)	3,120 (64.7)	3,160 (68)	3,190 (70.8)	3,220 (72.7)
45			1,510 (24)	1,730 (40.3)	1,880 (50)	1,980 (56.5)	2,040 (61.5)	2,090 (65)	2,120 (68.2)	2,140 (70.6)
50				880 (32.4)	1,030 (44.6)	1,130 (52.3)	1,200 (58)	1,240 (62)	1,280 (65.8)	1,300 (68.4)
55							520 (54.4)	570 (59.2)	600 (63.2)	630 (65.9)
Minimum boom angle (°) for indicated length (no load)				30	43	50	53	58	62	64
Maximum boom length (ft.) at 0° boom angle (no load)				54						

NOTE: () Boom angles are in degrees.

#RCL operating code. Refer to RCL manual for operating instructions.

Lifting Capacities at Zero Degree Boom Angle										
Boom Angle	Main Boom Length in Feet									
	31.7	43-A	54-B							
0°	5,950 (27.6)	2,400 (38.8)	610 (49.8)							

NOTE: () Reference radii in feet.

80095961

**RATED LIFTING CAPACITIES IN POUNDS WITH 5500 lb COUNTERWEIGHT
31.7' - 128' BOOM WITH 26' FIXED or 26-45' TELE EXTENSION STOWED**

ON OUTRIGGERS 0% EXTENDED - 360°

Radius in Feet	#0802									
	Main Boom Length in Feet									
	31.7	43-A	54-B	64-C	75-D	86-E	97-F	107-G	118-H	128
8	67,200 (68.1)									
10	42,750 (64)	38,400 (71.6)	39,100 (75.6)							
12	30,250 (59.8)	31,450 (68.7)	32,050 (73.4)	32,400 (76.4)	32,600 (78.7)					
15	19,950 (53.1)	21,050 (64.4)	21,650 (70.1)	21,950 (73.5)	22,050 (76.4)	22,200 (78.3)				
20	11,200 (40.3)	12,250 (56.7)	12,850 (64.4)	13,150 (68.8)	13,300 (72.5)	13,450 (75)	13,550 (77.1)	13,650 (78.6)		
25	6,580 (21.8)	7,700 (47.5)	8,270 (58)	8,570 (63.9)	8,770 (68.4)	8,920 (71.5)	9,040 (74.2)	9,130 (76.1)	9,170 (77.8)	9,240 (78.9)
30		4,810 (37.3)	5,390 (51.3)	5,690 (58.6)	5,880 (64.2)	6,030 (68)	6,150 (71.2)	6,240 (73.5)	6,270 (75.6)	6,350 (76.9)
35		2,830 (23.6)	3,430 (43.9)	3,730 (53.1)	3,920 (59.8)	4,070 (64.3)	4,190 (68)	4,280 (70.8)	4,310 (73.2)	4,390 (74.8)
40			2,000 (35.2)	2,310 (47)	2,500 (55.1)	2,650 (60.5)	2,770 (64.7)	2,860 (68)	2,890 (70.8)	2,970 (72.7)
45			910 (24)	1,230 (40.3)	1,430 (50)	1,580 (56.5)	1,690 (61.5)	1,790 (65)	1,820 (68.2)	1,890 (70.6)
50					580 (44.6)	730 (52.3)	850 (58)	940 (62)	980 (65.8)	1,050 (68.4)
Minimum boom angle (°) for indicated length (no load)			22	35	43	51	56	59	63	65
Maximum boom length (ft.) at 0° boom angle (no load)			43							

NOTE: () Boom angles are in degrees.

#RCL operating code. Refer to RCL manual for operating instructions.

Lifting Capacities at Zero Degree Boom Angle										
Boom Angle	Main Boom Length in Feet									
	31.7	43-A								
0°	4,800 (27.6)	1,600 (38.8)								

NOTE: () Reference radii in feet.

80095962

**RATED LIFTING CAPACITIES IN POUNDS WITH 4250 lb COUNTERWEIGHT
31.7 FT. - 128 FT. BOOM
ON OUTRIGGERS FULLY EXTENDED - 360°**

Radius in Feet	#4001									
	Main Boom Length in Feet									
	31.7	43-A	54-B	64-C	75-D	86-E	97-F	107-G	118-H	128
8	109,500 (68.1)									
10	92,300 (64)	39,200 (71.6)	39,700 (75.6)							
12	81,150 (59.8)	39,200 (68.7)	39,700 (73.4)	40,300 (76.4)	34,100 (78.7)					
15	64,350 (53.1)	39,200 (64.4)	39,700 (70.1)	40,300 (73.5)	34,100 (76.4)	22,650 (78.3)				
20	47,050 (40.3)	39,200 (56.7)	39,700 (64.4)	40,300 (68.8)	34,100 (72.5)	22,650 (75)	17,800 (77.1)	14,700 (78.6)		
25	31,650 (21.8)	37,100 (47.5)	37,500 (58)	37,150 (63.9)	30,100 (68.4)	22,650 (71.5)	17,800 (74.2)	14,700 (76.1)	12,900 (77.8)	9,600 (78.9)
30		29,500 (37.3)	29,900 (51.3)	30,150 (58.6)	27,100 (64.2)	20,400 (68)	17,800 (71.2)	14,700 (73.5)	12,900 (75.6)	9,600 (76.9)
35		22,300 (23.6)	24,450 (43.9)	24,700 (53.1)	24,600 (59.8)	18,500 (64.3)	16,300 (68)	14,700 (70.8)	12,900 (73.2)	9,600 (74.8)
40			19,550 (35.2)	19,800 (47)	20,000 (55.1)	17,050 (60.5)	15,100 (64.7)	13,650 (68)	12,050 (70.8)	9,600 (72.7)
45			15,700 (24)	15,950 (40.3)	16,100 (50)	15,800 (56.5)	14,000 (61.5)	12,550 (65)	11,300 (68.2)	9,600 (70.6)
50				13,050 (32.4)	13,250 (44.6)	13,350 (52.3)	12,850 (58)	11,750 (62)	10,650 (65.8)	9,600 (68.4)
55				10,900 (22.2)	11,100 (38.6)	11,200 (47.8)	11,200 (54.4)	10,950 (59.2)	10,000 (63.2)	8,750 (65.9)
60					9,350 (32.4)	9,470 (43.3)	9,550 (50.8)	9,600 (56)	9,400 (60.4)	7,850 (63.3)
65					7,920 (23.9)	8,050 (37.9)	8,130 (46.6)	8,170 (52.4)	8,210 (57.5)	7,000 (60.6)
70					*4,650 (9.2)	6,860 (31.8)	6,950 (42.1)	7,000 (48.7)	7,030 (54.3)	6,300 (57.9)
75						5,870 (24.3)	5,950 (37.2)	6,000 (44.7)	6,040 (51)	5,700 (55)
80						*4,400 (12.8)	5,110 (31.6)	5,160 (40.5)	5,200 (47.5)	5,150 (52.1)
85							4,370 (24.8)	4,430 (35.8)	4,470 (43.8)	4,500 (49)
90							3,730 (15.3)	3,790 (30.4)	3,830 (39.8)	3,860 (45.7)
95								3,230 (24)	3,270 (35.4)	3,300 (42.2)
100								2,730 (14.9)	2,770 (30.5)	2,810 (38.4)
105									2,330 (24.6)	2,360 (34.2)
110									1,930 (16.8)	1,970 (29.5)
115										1,610 (23.7)
120										*1,100 (15.8)
Minimum boom angle (°) for indicated length (no load)							0	5	8	10
Maximum boom length (ft.) at 0° boom angle (no load)							97			

NOTE: () Boom angles are in degrees.

*Loads are structurally limited.

#RCL operating code. Refer to RCL manual for operating instructions.

Lifting Capacities at Zero Degree Boom Angle										
Boom Angle	Main Boom Length in Feet									
	31.7	43-A	54-B	64-C	75-D	86-E				
0°	12,900 (27.6)	7,600 (38.8)	4,850 (49.8)	3,700 (59.8)	2,200 (70.8)	1,150 (81.8)				

NOTE: () Reference radii in feet.

80094313A

**RATED LIFTING CAPACITIES IN POUNDS WITH 4250 lb COUNTERWEIGHT
31.7' - 128' BOOM WITH 26' FIXED or 26-45' TELE EXTENSION STOWED
ON OUTRIGGERS FULLY EXTENDED - 360°**

Radius in Feet	#4002									
	Main Boom Length in Feet									
	31.7	43-A	54-B	64-C	75-D	86-E	97-F	107-G	118-H	128
8	108,000 (68.1)									
10	91,150 (64)	38,400 (71.6)	39,100 (75.6)							
12	80,000 (59.8)	38,400 (68.7)	39,100 (73.4)	39,800 (76.4)	33,650 (78.7)					
15	63,200 (53.1)	38,400 (64.4)	39,100 (70.1)	39,800 (73.5)	33,650 (76.4)	22,250 (78.3)				
20	45,900 (40.3)	38,400 (56.7)	39,100 (64.4)	39,800 (68.8)	33,650 (72.5)	22,250 (75)	17,450 (77.1)	14,400 (78.6)		
25	30,500 (21.8)	36,300 (47.5)	36,900 (58)	36,650 (63.9)	29,650 (68.4)	22,250 (71.5)	17,450 (74.2)	14,400 (76.1)	12,600 (77.8)	9,350 (78.9)
30		28,700 (37.3)	29,300 (51.3)	29,650 (58.6)	26,650 (64.2)	20,000 (68)	17,450 (71.2)	14,400 (73.5)	12,600 (75.6)	9,350 (76.9)
35		21,500 (23.6)	23,850 (43.9)	24,200 (53.1)	24,150 (59.8)	18,100 (64.3)	15,950 (68)	14,400 (70.8)	12,600 (73.2)	9,350 (74.8)
40			18,950 (35.2)	19,300 (47)	19,550 (55.1)	16,650 (60.5)	14,750 (64.7)	13,350 (68)	11,750 (70.8)	9,350 (72.7)
45			15,100 (24)	15,450 (40.3)	15,650 (50)	15,400 (56.5)	13,650 (61.5)	12,250 (65)	11,000 (68.2)	9,350 (70.6)
50				12,550 (32.4)	12,800 (44.6)	12,950 (52.3)	12,500 (58)	11,450 (62)	10,350 (65.8)	9,350 (68.4)
55				10,400 (22.2)	10,650 (38.6)	10,800 (47.8)	10,850 (54.4)	10,650 (59.2)	9,700 (63.2)	8,500 (65.9)
60					8,900 (32.4)	9,070 (43.3)	9,200 (50.8)	9,300 (56)	9,100 (60.4)	7,600 (63.3)
65					7,470 (23.9)	7,650 (37.9)	7,780 (46.6)	7,870 (52.4)	7,910 (57.5)	6,750 (60.6)
70					*4,200 (9.2)	6,460 (31.8)	6,600 (42.1)	6,700 (48.7)	6,730 (54.3)	6,050 (57.9)
75						5,470 (24.3)	5,600 (37.2)	5,700 (44.7)	5,740 (51)	5,450 (55)
80						*4,000 (12.8)	4,760 (31.6)	4,860 (40.5)	4,900 (47.5)	4,900 (52.1)
85							4,020 (24.8)	4,130 (35.8)	4,170 (43.8)	4,250 (49)
90							3,380 (15.3)	3,490 (30.4)	3,530 (39.8)	3,610 (45.7)
95								2,930 (24)	2,970 (35.4)	3,050 (42.2)
100								2,430 (14.9)	2,470 (30.5)	2,560 (38.4)
105									2,030 (24.6)	2,110 (34.2)
110									1,630 (16.8)	1,720 (29.5)
115										1,360 (23.7)
120										*850 (15.8)
Minimum boom angle (°) for indicated length (no load)							0	5	8	10
Maximum boom length (ft.) at 0° boom angle (no load)							97			

NOTE: () Boom angles are in degrees.

*Loads are structurally limited.

#RCL operating code. Refer to RCL manual for operating instructions.

Lifting Capacities at Zero Degree Boom Angle										
Boom Angle	Main Boom Length in Feet									
	31.7	43-A	54-B	64-C	75-D	86-E				
0°	11,750 (27.6)	6,800 (38.8)	4,250 (49.8)	3,200 (59.8)	1,750 (70.8)	750 (81.8)				

NOTE: () Reference radii in feet.

80094314A

**RATED LIFTING CAPACITIES IN POUNDS WITH 4250 lb COUNTERWEIGHT
31.7' - 128' BOOM WITH 26' FIXED ERECTED or 26-45' EXT ERECTED, RETRACTED
ON OUTRIGGERS FULLY EXTENDED - 360°**

Radius in Feet	#4017									
	Main Boom Length in Feet									
	31.7	43-A	54-B	64-C	75-D	86-E	97-F	107-G	118-H	128
8	106,500 (68.1)									
10	89,750 (64)	36,850 (71.6)	37,450 (75.6)							
12	78,600 (59.8)	36,850 (68.7)	37,450 (73.4)	38,150 (76.4)	32,000 (78.7)					
15	61,800 (53.1)	36,850 (64.4)	37,450 (70.1)	38,150 (73.5)	32,000 (76.4)	20,550 (78.3)				
20	44,500 (40.3)	36,850 (56.7)	37,450 (64.4)	38,150 (68.8)	32,000 (72.5)	20,550 (75)	15,750 (77.1)	12,650 (78.6)		
25	29,100 (21.8)	34,750 (47.5)	35,250 (58)	35,000 (63.9)	28,000 (68.4)	20,550 (71.5)	15,750 (74.2)	12,650 (76.1)	10,900 (77.8)	7,600 (78.9)
30		27,150 (37.3)	27,650 (51.3)	28,000 (58.6)	25,000 (64.2)	18,300 (68)	15,750 (71.2)	12,650 (73.5)	10,900 (75.6)	7,600 (76.9)
35		19,950 (23.6)	22,200 (43.9)	22,550 (53.1)	22,500 (59.8)	16,400 (64.3)	14,250 (68)	12,650 (70.8)	10,900 (73.2)	7,600 (74.8)
40			17,300 (35.2)	17,650 (47)	17,900 (55.1)	14,950 (60.5)	13,050 (64.7)	11,600 (68)	10,050 (70.8)	7,600 (72.7)
45			13,450 (24)	13,800 (40.3)	14,000 (50)	13,700 (56.5)	11,950 (61.5)	10,500 (65)	9,300 (68.2)	7,600 (70.6)
50				10,900 (32.4)	11,150 (44.6)	11,250 (52.3)	10,800 (58)	9,700 (62)	8,650 (65.8)	7,600 (68.4)
55				8,750 (22.2)	9,000 (38.6)	9,100 (47.8)	9,150 (54.4)	8,900 (59.2)	8,000 (63.2)	6,750 (65.9)
60					7,250 (32.4)	7,370 (43.3)	7,500 (50.8)	7,550 (56)	7,400 (60.4)	5,850 (63.3)
65					5,820 (23.9)	5,950 (37.9)	6,080 (46.6)	6,120 (52.4)	6,210 (57.5)	5,000 (60.6)
70					*2,550 (9.2)	4,760 (31.8)	4,900 (42.1)	4,950 (48.7)	5,030 (54.3)	4,300 (57.9)
75						3,770 (24.3)	3,900 (37.2)	3,950 (44.7)	4,040 (51)	3,700 (55)
80						*2,300 (12.8)	3,060 (31.6)	3,110 (40.5)	3,200 (47.5)	3,150 (52.1)
85							2,320 (24.8)	2,380 (35.8)	2,470 (43.8)	2,500 (49)
90							1,680 (15.3)	1,740 (30.4)	1,830 (39.8)	1,860 (45.7)
95								1,180 (24)	1,270 (35.4)	1,300 (42.2)
100								680 (14.9)	770 (30.5)	810 (38.4)
Minimum boom angle (°) for indicated length (no load)					2	5	7	13	28	34
Maximum boom length (ft.) at 0° boom angle (no load)					64					

NOTE: () Boom angles are in degrees.

*Loads are structurally limited.

#RCL operating code. Refer to RCL manual for operating instructions.

Lifting Capacities at Zero Degree Boom Angle										
Boom Angle	Main Boom Length in Feet									
	31.7	43-A	54-B	64-C						
0°	10,350 (27.6)	5,250 (38.8)	2,600 (49.8)	1,550 (59.8)						

NOTE: () Reference radii in feet.

80094315A

**RATED LIFTING CAPACITIES IN POUNDS WITH 4250 lb COUNTERWEIGHT
31.7' - 128' BOOM WITH 26-45' EXT ERECTED, EXTENDED
ON OUTRIGGERS FULLY EXTENDED - 360°**

Radius in Feet	#4018									
	Main Boom Length in Feet									
	31.7	43-A	54-B	64-C	75-D	86-E	97-F	107-G	118-H	128
8	106,500 (68.1)									
10	89,350 (64)	36,550 (71.6)	37,250 (75.6)							
12	78,200 (59.8)	36,550 (68.7)	37,250 (73.4)	37,950 (76.4)	31,850 (78.7)					
15	61,400 (53.1)	36,550 (64.4)	37,250 (70.1)	37,950 (73.5)	31,850 (76.4)	20,450 (78.3)				
20	44,100 (40.3)	36,550 (56.7)	37,250 (64.4)	37,950 (68.8)	31,850 (72.5)	20,450 (75)	15,650 (77.1)	12,550 (78.6)		
25	28,700 (21.8)	34,450 (47.5)	35,050 (58)	34,800 (63.9)	27,850 (68.4)	20,450 (71.5)	15,650 (74.2)	12,550 (76.1)	10,800 (77.8)	7,500 (78.9)
30		26,850 (37.3)	27,450 (51.3)	27,800 (58.6)	24,850 (64.2)	18,200 (68)	15,650 (71.2)	12,550 (73.5)	10,800 (75.6)	7,500 (76.9)
35		19,650 (23.6)	22,000 (43.9)	22,350 (53.1)	22,350 (59.8)	16,300 (64.3)	14,150 (68)	12,550 (70.8)	10,800 (73.2)	7,500 (74.8)
40			17,100 (35.2)	17,450 (47)	17,750 (55.1)	14,850 (60.5)	12,950 (64.7)	11,500 (68)	9,950 (70.8)	7,500 (72.7)
45			13,250 (24)	13,600 (40.3)	13,850 (50)	13,600 (56.5)	11,850 (61.5)	10,400 (65)	9,200 (68.2)	7,500 (70.6)
50				10,700 (32.4)	11,000 (44.6)	11,150 (52.3)	10,700 (58)	9,600 (62)	8,550 (65.8)	7,500 (68.4)
55				8,550 (22.2)	8,850 (38.6)	9,000 (47.8)	9,050 (54.4)	8,800 (59.2)	7,900 (63.2)	6,650 (65.9)
60					7,100 (32.4)	7,270 (43.3)	7,400 (50.8)	7,450 (56)	7,300 (60.4)	5,750 (63.3)
65					5,670 (23.9)	5,850 (37.9)	5,980 (46.6)	6,020 (52.4)	6,110 (57.5)	4,900 (60.6)
70					*2,400 (9.2)	4,660 (31.8)	4,800 (42.1)	4,850 (48.7)	4,930 (54.3)	4,200 (57.9)
75						3,670 (24.3)	3,800 (37.2)	3,850 (44.7)	3,940 (51)	3,600 (55)
80						*2,200 (12.8)	2,960 (31.6)	3,010 (40.5)	3,100 (47.5)	3,050 (52.1)
85							2,220 (24.8)	2,280 (35.8)	2,370 (43.8)	2,400 (49)
90							1,580 (15.3)	1,640 (30.4)	1,730 (39.8)	1,760 (45.7)
95								1,080 (24)	1,170 (35.4)	1,200 (42.2)
100								580 (14.9)	670 (30.5)	710 (38.4)
Minimum boom angle (°) for indicated length (no load)					3	6	10	14	28	36
Maximum boom length (ft.) at 0° boom angle (no load)					64					

NOTE: () Boom angles are in degrees.

*Loads are structurally limited.

#RCL operating code. Refer to RCL manual for operating instructions.

Lifting Capacities at Zero Degree Boom Angle										
Boom Angle	Main Boom Length in Feet									
	31.7	43-A	54-B	64-C						
0°	9,950 (27.6)	4,950 (38.8)	2,400 (49.8)	1,350 (59.8)						

NOTE: () Reference radii in feet.

80094316A

**RATED LIFTING CAPACITIES IN POUNDS WITH 4250 lb COUNTERWEIGHT
31.7 FT. - 128 FT. BOOM**

ON OUTRIGGERS FULLY EXTENDED - OVER REAR

Radius in Feet	#4003									
	Main Boom Length in Feet									
	31.7	43-A	54-B	64-C	75-D	86-E	97-F	107-G	118-H	128
8	109,500 (68.1)									
10	92,300 (64)	39,200 (71.6)	39,700 (75.6)							
12	81,150 (59.8)	39,200 (68.7)	39,700 (73.4)	40,300 (76.4)	34,100 (78.7)					
15	64,350 (53.1)	39,200 (64.4)	39,700 (70.1)	40,300 (73.5)	34,100 (76.4)	22,650 (78.3)				
20	47,050 (40.3)	39,200 (56.7)	39,700 (64.4)	40,300 (68.8)	34,100 (72.5)	22,650 (75)	17,800 (77.1)	14,700 (78.6)		
25	31,650 (21.8)	37,100 (47.5)	37,500 (58)	37,150 (63.9)	30,100 (68.4)	22,650 (71.5)	17,800 (74.2)	14,700 (76.1)	12,900 (77.8)	9,600 (78.9)
30		29,500 (37.3)	29,900 (51.3)	30,150 (58.6)	27,100 (64.2)	20,400 (68)	17,800 (71.2)	14,700 (73.5)	12,900 (75.6)	9,600 (76.9)
35		22,300 (23.6)	24,450 (43.9)	24,700 (53.1)	24,600 (59.8)	18,500 (64.3)	16,300 (68)	14,700 (70.8)	12,900 (73.2)	9,600 (74.8)
40			20,400 (35.2)	20,650 (47)	20,850 (55.1)	17,050 (60.5)	15,100 (64.7)	13,650 (68)	12,050 (70.8)	9,600 (72.7)
45			16,400 (24)	17,500 (40.3)	17,700 (50)	15,800 (56.5)	14,000 (61.5)	12,550 (65)	11,300 (68.2)	9,600 (70.6)
50				14,700 (32.4)	14,850 (44.6)	14,600 (52.3)	12,850 (58)	11,750 (62)	10,650 (65.8)	9,600 (68.4)
55				*11,900 (22.2)	12,550 (38.6)	12,600 (47.8)	12,000 (54.4)	10,950 (59.2)	10,000 (63.2)	8,750 (65.9)
60					10,750 (32.4)	10,850 (43.3)	10,950 (50.8)	10,300 (56)	9,400 (60.4)	7,850 (63.3)
65					9,240 (23.9)	9,360 (37.9)	9,440 (46.6)	9,490 (52.4)	8,850 (57.5)	7,000 (60.6)
70					*4,650 (9.2)	8,100 (31.8)	8,180 (42.1)	8,230 (48.7)	8,270 (54.3)	6,300 (57.9)
75						7,030 (24.3)	7,120 (37.2)	7,170 (44.7)	7,200 (51)	5,700 (55)
80						*4,400 (12.8)	6,210 (31.6)	6,260 (40.5)	6,290 (47.5)	5,150 (52.1)
85							5,410 (24.8)	5,470 (35.8)	5,510 (43.8)	4,650 (49)
90							*3,850 (15.3)	4,780 (30.4)	4,820 (39.8)	4,150 (45.7)
95								4,170 (24)	4,210 (35.4)	3,700 (42.2)
100								*2,800 (14.9)	3,670 (30.5)	3,300 (38.4)
105									3,190 (24.6)	3,000 (34.2)
110									*2,400 (16.8)	2,650 (29.5)
115										1,900 (23.7)
120										1,100 (15.8)
Minimum boom angle (°) for indicated length (no load)							0	5	8	10
Maximum boom length (ft.) at 0° boom angle (no load)							97			

NOTE: () Boom angles are in degrees.

*Loads are structurally limited.

#RCL operating code. Refer to RCL manual for operating instructions.

Lifting Capacities at Zero Degree Boom Angle										
Boom Angle	Main Boom Length in Feet									
	31.7	43-A	54-B	64-C	75-D	86-E				
0°	12,900 (27.6)	7,600 (38.8)	4,850 (49.8)	3,700 (59.8)	2,200 (70.8)	1,150 (81.8)				

NOTE: () Reference radii in feet.

80094317A

**RATED LIFTING CAPACITIES IN POUNDS WITH 4250 lb COUNTERWEIGHT
31.7' - 128' BOOM WITH 26' FIXED or 26-45' TELE EXTENSION STOWED**

ON OUTRIGGERS FULLY EXTENDED - OVER REAR

Radius in Feet	#4004									
	Main Boom Length in Feet									
	31.7	43-A	54-B	64-C	75-D	86-E	97-F	107-G	118-H	128
8	108,000 (68.1)									
10	91,150 (64)	38,400 (71.6)	39,100 (75.6)							
12	80,000 (59.8)	38,400 (68.7)	39,100 (73.4)	39,800 (76.4)	33,650 (78.7)					
15	63,200 (53.1)	38,400 (64.4)	39,100 (70.1)	39,800 (73.5)	33,650 (76.4)	22,250 (78.3)				
20	45,900 (40.3)	38,400 (56.7)	39,100 (64.4)	39,800 (68.8)	33,650 (72.5)	22,250 (75)	17,450 (77.1)	14,400 (78.6)		
25	30,500 (21.8)	36,300 (47.5)	36,900 (58)	36,650 (63.9)	29,650 (68.4)	22,250 (71.5)	17,450 (74.2)	14,400 (76.1)	12,600 (77.8)	9,350 (78.9)
30		28,700 (37.3)	29,300 (51.3)	29,650 (58.6)	26,650 (64.2)	20,000 (68)	17,450 (71.2)	14,400 (73.5)	12,600 (75.6)	9,350 (76.9)
35		21,500 (23.6)	23,850 (43.9)	24,200 (53.1)	24,150 (59.8)	18,100 (64.3)	15,950 (68)	14,400 (70.8)	12,600 (73.2)	9,350 (74.8)
40			19,800 (35.2)	20,150 (47)	20,400 (55.1)	16,650 (60.5)	14,750 (64.7)	13,350 (68)	11,750 (70.8)	9,350 (72.7)
45			15,800 (24)	17,000 (40.3)	17,250 (50)	15,400 (56.5)	13,650 (61.5)	12,250 (65)	11,000 (68.2)	9,350 (70.6)
50				14,200 (32.4)	14,400 (44.6)	14,200 (52.3)	12,500 (58)	11,450 (62)	10,350 (65.8)	9,350 (68.4)
55				*11,400 (22.2)	12,100 (38.6)	12,200 (47.8)	11,650 (54.4)	10,650 (59.2)	9,700 (63.2)	8,500 (65.9)
60					10,300 (32.4)	10,450 (43.3)	10,600 (50.8)	10,000 (56)	9,100 (60.4)	7,600 (63.3)
65					8,790 (23.9)	8,960 (37.9)	9,090 (46.6)	9,190 (52.4)	8,550 (57.5)	6,750 (60.6)
70					*4,200 (9.2)	7,700 (31.8)	7,830 (42.1)	7,930 (48.7)	7,970 (54.3)	6,050 (57.9)
75						6,630 (24.3)	6,770 (37.2)	6,870 (44.7)	6,900 (51)	5,450 (55)
80						*4,000 (12.8)	5,860 (31.6)	5,960 (40.5)	5,990 (47.5)	4,900 (52.1)
85							5,060 (24.8)	5,170 (35.8)	5,210 (43.8)	4,400 (49)
90							*3,500 (15.3)	4,480 (30.4)	4,520 (39.8)	3,900 (45.7)
95								3,870 (24)	3,910 (35.4)	3,450 (42.2)
100								*2,500 (14.9)	3,370 (30.5)	3,050 (38.4)
105									2,890 (24.6)	2,750 (34.2)
110									*2,100 (16.8)	2,400 (29.5)
115										1,650 (23.7)
120										850 (15.8)
Minimum boom angle (°) for indicated length (no load)							0	5	8	10
Maximum boom length (ft.) at 0° boom angle (no load)							97			

NOTE: () Boom angles are in degrees.

*Loads are structurally limited.

#RCL operating code. Refer to RCL manual for operating instructions.

Lifting Capacities at Zero Degree Boom Angle										
Boom Angle	Main Boom Length in Feet									
	31.7	43-A	54-B	64-C	75-D	86-E				
0°	11,750 (27.6)	6,800 (38.8)	4,250 (49.8)	3,200 (59.8)	1,750 (70.8)	750 (81.8)				

NOTE: () Reference radii in feet.

80094318A

**26 FT. FIXED AND 26 FT. - 45 FT. TELE OFFSETTABLE BOOM EXTENSION
WITH 4250 lb COUNTERWEIGHT**

ON OUTRIGGERS FULLY EXTENDED - 360°

Radius in Feet	**26 ft. LENGTH		45 ft. LENGTH	
	#4005	#4007	#4009	#4011
	0° OFFSET	30° OFFSET	0° OFFSET	30° OFFSET
35	5,200 (76.9)			
40	5,200 (75.3)		3,700 (77.3)	
45	5,200 (73.6)		3,700 (75.8)	
50	5,200 (71.9)	4,800 (77.4)	3,700 (74.4)	
55	5,200 (70.1)	4,800 (75.6)	3,700 (72.9)	
60	5,200 (68.4)	4,800 (73.7)	3,700 (71.4)	
65	5,200 (66.7)	4,800 (71.7)	3,700 (69.9)	2,500 (77)
70	4,850 (64.7)	4,650 (69.7)	3,700 (68.4)	2,500 (75.2)
75	4,500 (62.6)	4,400 (67.5)	3,700 (66.9)	2,500 (73.5)
80	4,250 (60.5)	4,150 (65.2)	3,700 (65.4)	2,500 (71.7)
85	3,950 (58.3)	4,000 (62.9)	3,700 (63.8)	2,500 (69.8)
90	3,470 (56.1)	3,800 (60.5)	3,550 (61.9)	2,500 (67.9)
95	2,900 (53.8)	3,400 (58.1)	3,250 (59.9)	2,500 (65.9)
100	2,400 (51.2)	2,850 (55.4)	3,000 (57.8)	2,500 (63.9)
105	1,960 (48.4)	2,350 (52.5)	2,620 (55.6)	2,450 (61.7)
110	1,560 (45.5)	1,910 (49.5)	2,220 (53.5)	2,400 (59.5)
115	1,200 (42.5)	1,500 (46.3)	1,850 (51.2)	2,350 (57.1)
120	870 (39.3)	1,130 (42.7)	1,520 (48.7)	2,080 (54.7)
125	580 (35.8)	790 (38.9)	1,220 (46)	1,720 (52.1)
130		470 (34.8)	940 (43.3)	1,380 (49.1)
135			690 (40.4)	1,080 (45.9)
140			460 (37.2)	790 (42.3)
145				520 (38.2)
Min. boom angle for indicated length (no load)	33°	33°	36°	36°
Max. boom length at 0° boom angle (no load)	64 ft.		64 ft.	

NOTE: () Boom angles are in degrees. 80094319A

#RCL operating code. Refer to RCL manual for instructions.
**26 ft. capacities are applicable to both 26' fixed and 26' tele extension.

BOOM EXTENSION CAPACITY NOTES:

1. 26 ft. and 45 ft. extension lengths may be used for single line lifting service.
 2. Radii listed are for a fully extended boom with the boom extension erected. For main boom lengths less than fully extended, the rated loads are determined by boom angle. Use only the column which corresponds to the boom extension length and offset for which the machine is configured. For boom angles not shown, use the rating of the next lower boom angle.
- WARNING:** Operation of this machine with heavier loads than the capacities listed is strictly prohibited. Machine tipping with boom extension occurs rapidly and without advance warning.
3. Boom angle is the angle above or below horizontal of the longitudinal axis of the boom base section after lifting rated load.
 4. Capacities listed are with outriggers properly extended and vertical jacks set only.

**26 FT. FIXED AND 26 FT. - 45 FT. TELE OFFSETTABLE BOOM EXTENSION
WITH 4250 lb COUNTERWEIGHT**

ON OUTRIGGERS FULLY EXTENDED - OVER REAR

Radius in Feet	**26 ft. LENGTH		45 ft. LENGTH	
	#4006	#4008	#4010	#4012
	0° OFFSET	30° OFFSET	0° OFFSET	30° OFFSET
35	5,200 (76.9)			
40	5,200 (75.3)		3,700 (77.3)	
45	5,200 (73.6)		3,700 (75.8)	
50	5,200 (71.9)	4,800 (77.4)	3,700 (74.4)	
55	5,200 (70.1)	4,800 (75.6)	3,700 (72.9)	
60	5,200 (68.4)	4,800 (73.7)	3,700 (71.4)	
65	5,200 (66.7)	4,800 (71.7)	3,700 (69.9)	2,500 (77)
70	4,850 (64.7)	4,650 (69.7)	3,700 (68.4)	2,500 (75.2)
75	4,500 (62.6)	4,400 (67.5)	3,700 (66.9)	2,500 (73.5)
80	4,250 (60.5)	4,150 (65.2)	3,700 (65.4)	2,500 (71.7)
85	3,950 (58.3)	4,000 (62.9)	3,700 (63.8)	2,500 (69.8)
90	3,800 (56.1)	3,800 (60.5)	3,550 (61.9)	2,500 (67.9)
95	3,650 (53.8)	3,650 (58.1)	3,250 (59.9)	2,500 (65.9)
100	3,150 (51.2)	3,350 (55.4)	3,000 (57.8)	2,500 (63.9)
105	2,600 (48.4)	2,900 (52.5)	2,700 (55.6)	2,450 (61.7)
110	2,100 (45.5)	2,550 (49.5)	2,500 (53.5)	2,400 (59.5)
115	1,700 (42.5)	2,150 (46.3)	2,300 (51.2)	2,350 (57.1)
120	1,350 (39.3)	1,650 (42.7)	2,050 (48.7)	2,300 (54.7)
125	950 (35.8)	1,200 (38.9)	1,750 (46)	2,250 (52.1)
130	650 (32.1)	850 (34.8)	1,500 (43.3)	2,000 (49.1)
135		450 (30)	1,200 (40.4)	1,720 (45.9)
140			900 (37.2)	*1,350 (42.3)
145			650 (33.9)	*900 (38.2)
150				*600 (33.9)
Min. boom angle for indicated length (no load)	29°	30°	30°	31°
Max. boom length at 0° boom angle (no load)	64 ft.		64 ft.	

BOOM EXTENSION CAPACITY NOTES:

- 26 ft. and 45 ft. extension lengths may be used for single line lifting service.
- Radii listed are for a fully extended boom with the boom extension erected. For main boom lengths less than fully extended, the rated loads are determined by boom angle. Use only the column which corresponds to the boom extension length and offset for which the machine is configured. For boom angles not shown, use the rating of the next lower boom angle.

WARNING: Operation of this machine with heavier loads than the capacities listed is strictly prohibited. Machine tipping with boom extension occurs rapidly and without advance warning.
- Boom angle is the angle above or below horizontal of the longitudinal axis of the boom base section after lifting rated load.
- Capacities listed are with outriggers properly extended and vertical jacks set only.

NOTE: () Boom angles are in degrees. 80094320A
*Loads are structurally limited.

#RCL operating code. Refer to RCL manual for instructions.
**26 ft. capacities are applicable to both 26' fixed and 26' tele extension.

**RATED LIFTING CAPACITIES IN POUNDS WITH 4250 lb COUNTERWEIGHT
31.7 FT. - 128 FT. BOOM
ON OUTRIGGERS 75% EXTENDED - 360°**

Radius in Feet	#4201									
	Main Boom Length in Feet									
	31.7	43-A	54-B	64-C	75-D	86-E	97-F	107-G	118-H	128
8	102,500 (68.1)									
10	89,950 (64)	39,200 (71.6)	39,700 (75.6)							
12	79,900 (59.8)	39,200 (68.7)	39,700 (73.4)	40,300 (76.4)	34,100 (78.7)					
15	64,350 (53.1)	39,200 (64.4)	39,700 (70.1)	40,300 (73.5)	34,100 (76.4)	22,650 (78.3)				
20	47,050 (40.3)	39,200 (56.7)	39,700 (64.4)	40,300 (68.8)	34,100 (72.5)	22,650 (75)	17,800 (77.1)	14,700 (78.6)		
25	30,750 (21.8)	31,750 (47.5)	32,200 (58)	32,450 (63.9)	30,100 (68.4)	22,650 (71.5)	17,800 (74.2)	14,700 (76.1)	12,900 (77.8)	9,600 (78.9)
30		22,250 (37.3)	22,650 (51.3)	22,900 (58.6)	23,050 (64.2)	20,400 (68)	17,800 (71.2)	14,700 (73.5)	12,900 (75.6)	9,600 (76.9)
35		16,500 (23.6)	16,950 (43.9)	17,200 (53.1)	17,350 (59.8)	17,450 (64.3)	16,300 (68)	14,700 (70.8)	12,900 (73.2)	9,600 (74.8)
40			13,100 (35.2)	13,350 (47)	13,500 (55.1)	13,600 (60.5)	13,650 (64.7)	13,650 (68)	12,050 (70.8)	9,600 (72.7)
45			10,350 (24)	10,650 (40.3)	10,800 (50)	10,900 (56.5)	11,000 (61.5)	11,050 (65)	11,100 (68.2)	9,600 (70.6)
50				8,560 (32.4)	8,730 (44.6)	8,850 (52.3)	8,920 (58)	8,970 (62)	9,010 (65.8)	9,040 (68.4)
55				6,920 (22.2)	7,110 (38.6)	7,220 (47.8)	7,300 (54.4)	7,350 (59.2)	7,390 (63.2)	7,410 (65.9)
60					5,800 (32.4)	5,920 (43.3)	6,000 (50.8)	6,050 (56)	6,090 (60.4)	6,120 (63.3)
65					4,730 (23.9)	4,860 (37.9)	4,940 (46.6)	4,980 (52.4)	5,020 (57.5)	5,050 (60.6)
70					3,820 (9.2)	3,970 (31.8)	4,050 (42.1)	4,100 (48.7)	4,130 (54.3)	4,160 (57.9)
75						3,210 (24.3)	3,290 (37.2)	3,340 (44.7)	3,380 (51)	3,410 (55)
80						2,550 (12.8)	2,650 (31.6)	2,700 (40.5)	2,740 (47.5)	2,770 (52.1)
85							2,080 (24.8)	2,140 (35.8)	2,180 (43.8)	2,210 (49)
90							1,590 (15.3)	1,650 (30.4)	1,690 (39.8)	1,720 (45.7)
95								1,220 (24)	1,260 (35.4)	1,290 (42.2)
100								830 (14.9)	880 (30.5)	910 (38.4)
105									530 (24.6)	570 (34.2)
Minimum boom angle (°) for indicated length (no load)							11	13	23	33
Maximum boom length (ft.) at 0° boom angle (no load)							86			

NOTE: () Boom angles are in degrees.
#RCL operating code. Refer to RCL manual for operating instructions.

Lifting Capacities at Zero Degree Boom Angle										
Boom Angle	Main Boom Length in Feet									
	31.7	43-A	54-B	64-C	75-D	86-E				
0°	12,900 (27.6)	7,600 (38.8)	4,850 (49.8)	3,700 (59.8)	2,200 (70.8)	1,150 (81.8)				

NOTE: () Reference radii in feet.

80094321A

**RATED LIFTING CAPACITIES IN POUNDS WITH 4250 lb COUNTERWEIGHT
31.7' - 128' BOOM WITH 26' FIXED or 26-45' TELE EXTENSION STOWED
ON OUTRIGGERS 75% EXTENDED - 360°**

Radius in Feet	#4202									
	Main Boom Length in Feet									
	31.7	43-A	54-B	64-C	75-D	86-E	97-F	107-G	118-H	128
8	101,000 (68.1)									
10	88,800 (64)	38,400 (71.6)	39,100 (75.6)							
12	78,750 (59.8)	38,400 (68.7)	39,100 (73.4)	39,800 (76.4)	33,650 (78.7)					
15	63,200 (53.1)	38,400 (64.4)	39,100 (70.1)	39,800 (73.5)	33,650 (76.4)	22,250 (78.3)				
20	45,900 (40.3)	38,400 (56.7)	39,100 (64.4)	39,800 (68.8)	33,650 (72.5)	22,250 (75)	17,450 (77.1)	14,400 (78.6)		
25	29,600 (21.8)	30,950 (47.5)	31,600 (58)	31,950 (63.9)	29,650 (68.4)	22,250 (71.5)	17,450 (74.2)	14,400 (76.1)	12,600 (77.8)	9,350 (78.9)
30		21,450 (37.3)	22,050 (51.3)	22,400 (58.6)	22,600 (64.2)	20,000 (68)	17,450 (71.2)	14,400 (73.5)	12,600 (75.6)	9,350 (76.9)
35		15,700 (23.6)	16,350 (43.9)	16,700 (53.1)	16,900 (59.8)	17,050 (64.3)	15,950 (68)	14,400 (70.8)	12,600 (73.2)	9,350 (74.8)
40			12,500 (35.2)	12,850 (47)	13,050 (55.1)	13,200 (60.5)	13,300 (64.7)	13,350 (68)	11,750 (70.8)	9,350 (72.7)
45			9,750 (24)	10,150 (40.3)	10,350 (50)	10,500 (56.5)	10,650 (61.5)	10,750 (65)	10,800 (68.2)	9,350 (70.6)
50				8,060 (32.4)	8,280 (44.6)	8,450 (52.3)	8,570 (58)	8,670 (62)	8,710 (65.8)	8,790 (68.4)
55				6,420 (22.2)	6,660 (38.6)	6,820 (47.8)	6,950 (54.4)	7,050 (59.2)	7,090 (63.2)	7,160 (65.9)
60					5,350 (32.4)	5,520 (43.3)	5,650 (50.8)	5,750 (56)	5,790 (60.4)	5,870 (63.3)
65					4,280 (23.9)	4,460 (37.9)	4,590 (46.6)	4,680 (52.4)	4,720 (57.5)	4,800 (60.6)
70					3,370 (9.2)	3,570 (31.8)	3,700 (42.1)	3,800 (48.7)	3,830 (54.3)	3,910 (57.9)
75						2,810 (24.3)	2,940 (37.2)	3,040 (44.7)	3,080 (51)	3,160 (55)
80						2,150 (12.8)	2,300 (31.6)	2,400 (40.5)	2,440 (47.5)	2,520 (52.1)
85							1,730 (24.8)	1,840 (35.8)	1,880 (43.8)	1,960 (49)
90							1,240 (15.3)	1,350 (30.4)	1,390 (39.8)	1,470 (45.7)
95								920 (24)	960 (35.4)	1,040 (42.2)
100								530 (14.9)	580 (30.5)	660 (38.4)
Minimum boom angle (°) for indicated length (no load)							11	13	29	37
Maximum boom length (ft.) at 0° boom angle (no load)							86			

NOTE: () Boom angles are in degrees.

#RCL operating code. Refer to RCL manual for operating instructions.

Lifting Capacities at Zero Degree Boom Angle										
Boom Angle	Main Boom Length in Feet									
	31.7	43-A	54-B	64-C	75-D	86-E				
0°	11,750 (27.6)	6,800 (38.8)	4,250 (49.8)	3,200 (59.8)	1,750 (70.8)	750 (81.8)				

NOTE: () Reference radii in feet.

80094322A

**RATED LIFTING CAPACITIES IN POUNDS WITH 4250 lb COUNTERWEIGHT
31.7' - 128' BOOM WITH 26' FIXED ERECTED or 26-45' EXT ERECTED, RETRACTED
ON OUTRIGGERS 75% EXTENDED - 360°**

Radius in Feet	#4217									
	Main Boom Length in Feet									
	31.7	43-A	54-B	64-C	75-D	86-E	97-F	107-G	118-H	128
8	99,950 (68.1)									
10	87,400 (64)	36,850 (71.6)	37,450 (75.6)							
12	77,350 (59.8)	36,850 (68.7)	37,450 (73.4)	38,150 (76.4)	32,000 (78.7)					
15	61,800 (53.1)	36,850 (64.4)	37,450 (70.1)	38,150 (73.5)	32,000 (76.4)	20,550 (78.3)				
20	44,500 (40.3)	36,850 (56.7)	37,450 (64.4)	38,150 (68.8)	32,000 (72.5)	20,550 (75)	15,750 (77.1)	12,650 (78.6)		
25	28,200 (21.8)	29,400 (47.5)	29,950 (58)	30,300 (63.9)	28,000 (68.4)	20,550 (71.5)	15,750 (74.2)	12,650 (76.1)	10,900 (77.8)	7,600 (78.9)
30		19,900 (37.3)	20,400 (51.3)	20,750 (58.6)	20,950 (64.2)	18,300 (68)	15,750 (71.2)	12,650 (73.5)	10,900 (75.6)	7,600 (76.9)
35		14,150 (23.6)	14,700 (43.9)	15,050 (53.1)	15,250 (59.8)	15,350 (64.3)	14,250 (68)	12,650 (70.8)	10,900 (73.2)	7,600 (74.8)
40			10,850 (35.2)	11,200 (47)	11,400 (55.1)	11,500 (60.5)	11,600 (64.7)	11,600 (68)	10,050 (70.8)	7,600 (72.7)
45			8,100 (24)	8,500 (40.3)	8,700 (50)	8,800 (56.5)	8,950 (61.5)	9,000 (65)	9,100 (68.2)	7,600 (70.6)
50				6,410 (32.4)	6,630 (44.6)	6,750 (52.3)	6,870 (58)	6,920 (62)	7,010 (65.8)	7,040 (68.4)
55				4,770 (22.2)	5,010 (38.6)	5,120 (47.8)	5,250 (54.4)	5,300 (59.2)	5,390 (63.2)	5,410 (65.9)
60					3,700 (32.4)	3,820 (43.3)	3,950 (50.8)	4,000 (56)	4,090 (60.4)	4,120 (63.3)
65					2,630 (23.9)	2,760 (37.9)	2,890 (46.6)	2,930 (52.4)	3,020 (57.5)	3,050 (60.6)
70					1,720 (9.2)	1,870 (31.8)	2,000 (42.1)	2,050 (48.7)	2,130 (54.3)	2,160 (57.9)
75						1,110 (24.3)	1,240 (37.2)	1,290 (44.7)	1,380 (51)	1,410 (55)
80							600 (31.6)	650 (40.5)	740 (47.5)	770 (52.1)
Minimum boom angle (°) for indicated length (no load)					6	22	30	39	46	51
Maximum boom length (ft.) at 0° boom angle (no load)					64					

NOTE: () Boom angles are in degrees.

#RCL operating code. Refer to RCL manual for operating instructions.

Lifting Capacities at Zero Degree Boom Angle										
Boom Angle	Main Boom Length in Feet									
	31.7	43-A	54-B	64-C						
0°	10,350 (27.6)	5,250 (38.8)	2,600 (49.8)	1,550 (59.8)						

NOTE: () Reference radii in feet.

80094323A

**RATED LIFTING CAPACITIES IN POUNDS WITH 4250 lb COUNTERWEIGHT
31.7' - 128' BOOM WITH 26-45' EXT ERECTED, EXTENDED
ON OUTRIGGERS 75% EXTENDED - 360°**

Radius in Feet	#4218									
	Main Boom Length in Feet									
	31.7	43-A	54-B	64-C	75-D	86-E	97-F	107-G	118-H	128
8	99,550 (68.1)									
10	87,000 (64)	36,550 (71.6)	37,250 (75.6)							
12	76,950 (59.8)	36,550 (68.7)	37,250 (73.4)	37,950 (76.4)	31,850 (78.7)					
15	61,400 (53.1)	36,550 (64.4)	37,250 (70.1)	37,950 (73.5)	31,850 (76.4)	20,450 (78.3)				
20	44,100 (40.3)	36,550 (56.7)	37,250 (64.4)	37,950 (68.8)	31,850 (72.5)	20,450 (75)	15,650 (77.1)	12,550 (78.6)		
25	27,800 (21.8)	29,100 (47.5)	29,750 (58)	30,100 (63.9)	27,850 (68.4)	20,450 (71.5)	15,650 (74.2)	12,550 (76.1)	10,800 (77.8)	7,500 (78.9)
30		19,600 (37.3)	20,200 (51.3)	20,550 (58.6)	20,800 (64.2)	18,200 (68)	15,650 (71.2)	12,550 (73.5)	10,800 (75.6)	7,500 (76.9)
35		13,850 (23.6)	14,500 (43.9)	14,850 (53.1)	15,100 (59.8)	15,250 (64.3)	14,150 (68)	12,550 (70.8)	10,800 (73.2)	7,500 (74.8)
40			10,650 (35.2)	11,000 (47)	11,250 (55.1)	11,400 (60.5)	11,500 (64.7)	11,500 (68)	9,950 (70.8)	7,500 (72.7)
45			7,900 (24)	8,300 (40.3)	8,550 (50)	8,700 (56.5)	8,850 (61.5)	8,900 (65)	9,000 (68.2)	7,500 (70.6)
50				6,210 (32.4)	6,480 (44.6)	6,650 (52.3)	6,770 (58)	6,820 (62)	6,910 (65.8)	6,940 (68.4)
55				4,570 (22.2)	4,860 (38.6)	5,020 (47.8)	5,150 (54.4)	5,200 (59.2)	5,290 (63.2)	5,310 (65.9)
60					3,550 (32.4)	3,720 (43.3)	3,850 (50.8)	3,900 (56)	3,990 (60.4)	4,020 (63.3)
65					2,480 (23.9)	2,660 (37.9)	2,790 (46.6)	2,830 (52.4)	2,920 (57.5)	2,950 (60.6)
70					1,570 (9.2)	1,770 (31.8)	1,900 (42.1)	1,950 (48.7)	2,030 (54.3)	2,060 (57.9)
75						1,010 (24.3)	1,140 (37.2)	1,190 (44.7)	1,280 (51)	1,310 (55)
80							500 (31.6)	550 (40.5)	640 (47.5)	670 (52.1)
Minimum boom angle (°) for indicated length (no load)					6	22	30	39	46	51
Maximum boom length (ft.) at 0° boom angle (no load)					64					

NOTE: () Boom angles are in degrees.

#RCL operating code. Refer to RCL manual for operating instructions.

Lifting Capacities at Zero Degree Boom Angle										
Boom Angle	Main Boom Length in Feet									
	31.7	43-A	54-B	64-C						
0°	9,950 (27.6)	4,950 (38.8)	2,400 (49.8)	1,350 (59.8)						

NOTE: () Reference radii in feet.

80094324A

26 FT. FIXED AND 26 FT. - 45 FT. TELE OFFSETTABLE BOOM EXTENSION
WITH 4250 lb COUNTERWEIGHT
ON OUTRIGGERS 75% EXTENDED - 360°

Radius in Feet	**26 ft. LENGTH		45 ft. LENGTH	
	#4205	#4207	#4209	#4211
	0° OFFSET	30° OFFSET	0° OFFSET	30° OFFSET
35	5,200 (76.9)			
40	5,200 (75.3)		3,700 (77.3)	
45	5,200 (73.6)		3,700 (75.8)	
50	5,200 (71.9)	4,800 (77.4)	3,700 (74.4)	
55	5,200 (70.1)	4,800 (75.6)	3,700 (72.9)	
60	5,200 (68.4)	4,800 (73.7)	3,700 (71.4)	
65	4,620 (66.7)	4,800 (71.7)	3,700 (69.9)	2,500 (77)
70	3,720 (64.7)	4,590 (69.7)	3,700 (68.4)	2,500 (75.2)
75	2,970 (62.6)	3,740 (67.5)	3,670 (66.9)	2,500 (73.5)
80	2,320 (60.5)	3,010 (65.2)	3,020 (65.4)	2,500 (71.7)
85	1,760 (58.3)	2,380 (62.9)	2,450 (63.8)	2,500 (69.8)
90	1,270 (56.1)	1,830 (60.5)	1,950 (61.9)	2,500 (67.9)
95	840 (53.8)	1,330 (58.1)	1,510 (59.9)	2,430 (65.9)
100	450 (51.2)	900 (55.4)	1,120 (57.8)	1,950 (63.9)
105		500 (52.5)	770 (55.6)	1,530 (61.7)
110			460 (53.5)	1,150 (59.5)
115				800 (57.1)
120				480 (54.7)
Min. boom angle for indicated length (no load)	50°	51°	52°	53°
Max. boom length at 0° boom angle (no load)	64 ft.		64 ft.	

BOOM EXTENSION CAPACITY NOTES:

- 26 ft. and 45 ft. extension lengths may be used for single line lifting service.
- Radii listed are for a fully extended boom with the boom extension erected. For main boom lengths less than fully extended, the rated loads are determined by boom angle. Use only the column which corresponds to the boom extension length and offset for which the machine is configured. For boom angles not shown, use the rating of the next lower boom angle.
WARNING: Operation of this machine with heavier loads than the capacities listed is strictly prohibited. Machine tipping with boom extension occurs rapidly and without advance warning.
- Boom angle is the angle above or below horizontal of the longitudinal axis of the boom base section after lifting rated load.
- Capacities listed are with outriggers properly extended and vertical jacks set only.

NOTE: () Boom angles are in degrees. 80094325A

#RCL operating code. Refer to RCL manual for instructions.

**26 ft. capacities are applicable to both 26' fixed and 26' tele extension.

**RATED LIFTING CAPACITIES IN POUNDS WITH 4250 lb COUNTERWEIGHT
31.7 FT. - 128 FT. BOOM
ON OUTRIGGERS 50% EXTENDED - 360°**

Radius in Feet	#4401									
	Main Boom Length in Feet									
	31.7	43-A	54-B	64-C	75-D	86-E	97-F	107-G	118-H	128
8	110,000 (68.1)									
10	92,300 (64)	39,200 (71.6)	39,700 (75.6)							
12	81,150 (59.8)	39,200 (68.7)	39,700 (73.4)	40,300 (76.4)	34,100 (78.7)					
15	60,500 (53.1)	39,200 (64.4)	39,700 (70.1)	40,300 (73.5)	34,100 (76.4)	22,650 (78.3)				
20	32,750 (40.3)	33,600 (56.7)	34,000 (64.4)	34,250 (68.8)	34,100 (72.5)	22,650 (75)	17,800 (77.1)	14,700 (78.6)		
25	21,050 (21.8)	21,950 (47.5)	22,400 (58)	22,550 (63.9)	22,700 (68.4)	22,650 (71.5)	17,800 (74.2)	14,700 (76.1)	12,900 (77.8)	9,600 (78.9)
30		15,500 (37.3)	15,950 (51.3)	16,150 (58.6)	16,300 (64.2)	16,400 (68)	16,450 (71.2)	14,700 (73.5)	12,900 (75.6)	9,600 (76.9)
35		11,400 (23.6)	11,850 (43.9)	12,050 (53.1)	12,200 (59.8)	12,300 (64.3)	12,350 (68)	12,400 (70.8)	12,400 (73.2)	9,600 (74.8)
40			9,080 (35.2)	9,310 (47)	9,470 (55.1)	9,580 (60.5)	9,660 (64.7)	9,700 (68)	9,740 (70.8)	9,600 (72.7)
45			6,990 (24)	7,240 (40.3)	7,400 (50)	7,510 (56.5)	7,580 (61.5)	7,630 (65)	7,670 (68.2)	7,690 (70.6)
50				5,650 (32.4)	5,820 (44.6)	5,930 (52.3)	6,000 (58)	6,050 (62)	6,090 (65.8)	6,110 (68.4)
55				4,400 (22.2)	4,570 (38.6)	4,680 (47.8)	4,760 (54.4)	4,810 (59.2)	4,840 (63.2)	4,870 (65.9)
60					3,560 (32.4)	3,680 (43.3)	3,750 (50.8)	3,800 (56)	3,840 (60.4)	3,860 (63.3)
65					2,720 (23.9)	2,840 (37.9)	2,920 (46.6)	2,970 (52.4)	3,010 (57.5)	3,030 (60.6)
70					2,000 (9.2)	2,140 (31.8)	2,220 (42.1)	2,270 (48.7)	2,310 (54.3)	2,340 (57.9)
75						1,540 (24.3)	1,630 (37.2)	1,680 (44.7)	1,720 (51)	1,740 (55)
80						1,020 (12.8)	1,110 (31.6)	1,170 (40.5)	1,200 (47.5)	1,230 (52.1)
85							670 (24.8)	720 (35.8)	760 (43.8)	790 (49)
Minimum boom angle (°) for indicated length (no load)							23	33	41	47
Maximum boom length (ft.) at 0° boom angle (no load)							86			

NOTE: () Boom angles are in degrees.

#RCL operating code. Refer to RCL manual for operating instructions.

Lifting Capacities at Zero Degree Boom Angle										
Boom Angle	Main Boom Length in Feet									
	31.7	43-A	54-B	64-C	75-D	86-E				
0°	12,900 (27.6)	7,600 (38.8)	4,850 (49.8)	3,360 (59.8)	1,870 (70.8)	830 (81.8)				

NOTE: () Reference radii in feet.

80094326A

**RATED LIFTING CAPACITIES IN POUNDS WITH 4250 lb COUNTERWEIGHT
31.7' - 128' BOOM WITH 26' FIXED or 26-45' TELE EXTENSION STOWED
ON OUTRIGGERS 50% EXTENDED - 360°**

Radius in Feet	#4402									
	Main Boom Length in Feet									
	31.7	43-A	54-B	64-C	75-D	86-E	97-F	107-G	118-H	128
8	108,500 (68.1)									
10	91,150 (64)	38,400 (71.6)	39,100 (75.6)							
12	80,000 (59.8)	38,400 (68.7)	39,100 (73.4)	39,800 (76.4)	33,650 (78.7)					
15	59,350 (53.1)	38,400 (64.4)	39,100 (70.1)	39,800 (73.5)	33,650 (76.4)	22,250 (78.3)				
20	31,600 (40.3)	32,800 (56.7)	33,400 (64.4)	33,750 (68.8)	33,650 (72.5)	22,250 (75)	17,450 (77.1)	14,400 (78.6)		
25	19,900 (21.8)	21,150 (47.5)	21,800 (58)	22,050 (63.9)	22,250 (68.4)	22,250 (71.5)	17,450 (74.2)	14,400 (76.1)	12,600 (77.8)	9,350 (78.9)
30		14,700 (37.3)	15,350 (51.3)	15,650 (58.6)	15,850 (64.2)	16,000 (68)	16,100 (71.2)	14,400 (73.5)	12,600 (75.6)	9,350 (76.9)
35		10,600 (23.6)	11,250 (43.9)	11,550 (53.1)	11,750 (59.8)	11,900 (64.3)	12,000 (68)	12,100 (70.8)	12,100 (73.2)	9,350 (74.8)
40			8,480 (35.2)	8,810 (47)	9,020 (55.1)	9,180 (60.5)	9,310 (64.7)	9,400 (68)	9,440 (70.8)	9,350 (72.7)
45			6,390 (24)	6,740 (40.3)	6,950 (50)	7,110 (56.5)	7,230 (61.5)	7,330 (65)	7,370 (68.2)	7,440 (70.6)
50				5,150 (32.4)	5,370 (44.6)	5,530 (52.3)	5,650 (58)	5,750 (62)	5,790 (65.8)	5,860 (68.4)
55				3,900 (22.2)	4,120 (38.6)	4,280 (47.8)	4,410 (54.4)	4,510 (59.2)	4,540 (63.2)	4,620 (65.9)
60					3,110 (32.4)	3,280 (43.3)	3,400 (50.8)	3,500 (56)	3,540 (60.4)	3,610 (63.3)
65					2,270 (23.9)	2,440 (37.9)	2,570 (46.6)	2,670 (52.4)	2,710 (57.5)	2,780 (60.6)
70					1,550 (9.2)	1,740 (31.8)	1,870 (42.1)	1,970 (48.7)	2,010 (54.3)	2,090 (57.9)
75						1,140 (24.3)	1,280 (37.2)	1,380 (44.7)	1,420 (51)	1,490 (55)
80						620 (12.8)	760 (31.6)	870 (40.5)	900 (47.5)	980 (52.1)
85										540 (49)
Minimum boom angle (°) for indicated length (no load)						10	30	38	45	48
Maximum boom length (ft.) at 0° boom angle (no load)						75				

NOTE: () Boom angles are in degrees.

#RCL operating code. Refer to RCL manual for operating instructions.

Lifting Capacities at Zero Degree Boom Angle										
Boom Angle	Main Boom Length in Feet									
	31.7	43-A	54-B	64-C	75-D					
0°	11,750 (27.6)	6,800 (38.8)	4,250 (49.8)	2,860 (59.8)	1,420 (70.8)					

NOTE: () Reference radii in feet.

80094328A

**RATED LIFTING CAPACITIES IN POUNDS WITH 4250 lb COUNTERWEIGHT
31.7' - 128' BOOM WITH 26' FIXED ERECTED or 26-45' EXT ERECTED, RETRACTED
ON OUTRIGGERS 50% EXTENDED - 360°**

Radius in Feet	#4417									
	Main Boom Length in Feet									
	31.7	43-A	54-B	64-C	75-D	86-E	97-F	107-G	118-H	128
8	107,000 (68.1)									
10	89,750 (64)	36,850 (71.6)	37,450 (75.6)							
12	78,600 (59.8)	36,850 (68.7)	37,450 (73.4)	38,150 (76.4)	32,000 (78.7)					
15	57,950 (53.1)	36,850 (64.4)	37,450 (70.1)	38,150 (73.5)	32,000 (76.4)	20,550 (78.3)				
20	30,200 (40.3)	31,250 (56.7)	31,750 (64.4)	32,100 (68.8)	32,000 (72.5)	20,550 (75)	15,750 (77.1)	12,650 (78.6)		
25	18,500 (21.8)	19,600 (47.5)	20,150 (58)	20,400 (63.9)	20,600 (68.4)	20,550 (71.5)	15,750 (74.2)	12,650 (76.1)	10,900 (77.8)	7,600 (78.9)
30		13,150 (37.3)	13,700 (51.3)	14,000 (58.6)	14,200 (64.2)	14,300 (68)	14,400 (71.2)	12,650 (73.5)	10,900 (75.6)	7,600 (76.9)
35		9,050 (23.6)	9,600 (43.9)	9,900 (53.1)	10,100 (59.8)	10,200 (64.3)	10,300 (68)	10,350 (70.8)	10,400 (73.2)	7,600 (74.8)
40			6,830 (35.2)	7,160 (47)	7,370 (55.1)	7,480 (60.5)	7,610 (64.7)	7,650 (68)	7,740 (70.8)	7,600 (72.7)
45			4,740 (24)	5,090 (40.3)	5,300 (50)	5,410 (56.5)	5,530 (61.5)	5,580 (65)	5,670 (68.2)	5,690 (70.6)
50				3,500 (32.4)	3,720 (44.6)	3,830 (52.3)	3,950 (58)	4,000 (62)	4,090 (65.8)	4,110 (68.4)
55				2,250 (22.2)	2,470 (38.6)	2,580 (47.8)	2,710 (54.4)	2,760 (59.2)	2,840 (63.2)	2,870 (65.9)
60					1,460 (32.4)	1,580 (43.3)	1,700 (50.8)	1,750 (56)	1,840 (60.4)	1,860 (63.3)
65					620 (23.9)	740 (37.9)	870 (46.6)	920 (52.4)	1,010 (57.5)	1,030 (60.6)
Minimum boom angle (°) for indicated length (no load)					22	36	45	50	55	59
Maximum boom length (ft.) at 0° boom angle (no load)					64					

NOTE: () Boom angles are in degrees.

#RCL operating code. Refer to RCL manual for operating instructions.

Lifting Capacities at Zero Degree Boom Angle										
Boom Angle	Main Boom Length in Feet									
	31.7	43-A	54-B	64-C						
0°	10,350 (27.6)	5,250 (38.8)	2,600 (49.8)	1,210 (59.8)						

NOTE: () Reference radii in feet.

80094329A

**RATED LIFTING CAPACITIES IN POUNDS WITH 4250 lb COUNTERWEIGHT
31.7' - 128' BOOM WITH 26-45' EXT ERECTED, EXTENDED
ON OUTRIGGERS 50% EXTENDED - 360°**

Radius in Feet	#4418									
	Main Boom Length in Feet									
	31.7	43-A	54-B	64-C	75-D	86-E	97-F	107-G	118-H	128
8	107,000 (68.1)									
10	89,350 (64)	36,550 (71.6)	37,250 (75.6)							
12	78,200 (59.8)	36,550 (68.7)	37,250 (73.4)	37,950 (76.4)	31,850 (78.7)					
15	57,550 (53.1)	36,550 (64.4)	37,250 (70.1)	37,950 (73.5)	31,850 (76.4)	20,450 (78.3)				
20	29,800 (40.3)	30,950 (56.7)	31,550 (64.4)	31,900 (68.8)	31,850 (72.5)	20,450 (75)	15,650 (77.1)	12,550 (78.6)		
25	18,100 (21.8)	19,300 (47.5)	19,950 (58)	20,200 (63.9)	20,450 (68.4)	20,450 (71.5)	15,650 (74.2)	12,550 (76.1)	10,800 (77.8)	7,500 (78.9)
30		12,850 (37.3)	13,500 (51.3)	13,800 (58.6)	14,050 (64.2)	14,200 (68)	14,300 (71.2)	12,550 (73.5)	10,800 (75.6)	7,500 (76.9)
35		8,750 (23.6)	9,400 (43.9)	9,700 (53.1)	9,950 (59.8)	10,100 (64.3)	10,200 (68)	10,250 (70.8)	10,300 (73.2)	7,500 (74.8)
40			6,630 (35.2)	6,960 (47)	7,220 (55.1)	7,380 (60.5)	7,510 (64.7)	7,550 (68)	7,640 (70.8)	7,500 (72.7)
45			4,540 (24)	4,890 (40.3)	5,150 (50)	5,310 (56.5)	5,430 (61.5)	5,480 (65)	5,570 (68.2)	5,590 (70.6)
50				3,300 (32.4)	3,570 (44.6)	3,730 (52.3)	3,850 (58)	3,900 (62)	3,990 (65.8)	4,010 (68.4)
55				2,050 (22.2)	2,320 (38.6)	2,480 (47.8)	2,610 (54.4)	2,660 (59.2)	2,740 (63.2)	2,770 (65.9)
60					1,310 (32.4)	1,480 (43.3)	1,600 (50.8)	1,650 (56)	1,740 (60.4)	1,760 (63.3)
65						640 (37.9)	770 (46.6)	820 (52.4)	910 (57.5)	930 (60.6)
Minimum boom angle (°) for indicated length (no load)					28	36	45	50	55	59
Maximum boom length (ft.) at 0° boom angle (no load)					64					

NOTE: () Boom angles are in degrees.

#RCL operating code. Refer to RCL manual for operating instructions.

Lifting Capacities at Zero Degree Boom Angle										
Boom Angle	Main Boom Length in Feet									
	31.7	43-A	54-B	64-C						
0°	9,950 (27.6)	4,950 (38.8)	2,400 (49.8)	1,010 (59.8)						

NOTE: () Reference radii in feet.

80094330A

26 FT. FIXED AND 26 FT. - 45 FT. TELE OFFSETTABLE BOOM EXTENSION
WITH 4250 lb COUNTERWEIGHT

ON OUTRIGGERS 50% EXTENDED - 360°

Radius in Feet	**26 ft. LENGTH		45 ft. LENGTH	
	#4405	#4407	#4409	#4411
	0° OFFSET	30° OFFSET	0° OFFSET	30° OFFSET
35	5,200 (76.9)			
40	5,200 (75.3)		3,700 (77.3)	
45	5,200 (73.6)		3,700 (75.8)	
50	5,200 (71.9)	4,800 (77.4)	3,700 (74.4)	
55	4,400 (70.1)	4,800 (75.6)	3,700 (72.9)	
60	3,390 (68.4)	4,450 (73.7)	3,700 (71.4)	
65	2,560 (66.7)	3,500 (71.7)	3,270 (69.9)	2,500 (77)
70	1,860 (64.7)	2,700 (69.7)	2,560 (68.4)	2,500 (75.2)
75	1,270 (62.6)	2,020 (67.5)	1,950 (66.9)	2,500 (73.5)
80	750 (60.5)	1,430 (65.2)	1,430 (65.4)	2,500 (71.7)
85		920 (62.9)	980 (63.8)	2,060 (69.8)
90		460 (60.5)	580 (61.9)	1,570 (67.9)
95				1,130 (65.9)
100				740 (63.9)
Min. boom angle for indicated length (no load)	57°	58°	58°	59°
Max. boom length at 0° boom angle (no load)	64 ft.		64 ft.	

BOOM EXTENSION CAPACITY NOTES:

1. 26 ft. and 45 ft. extension lengths may be used for single line lifting service.
2. Radii listed are for a fully extended boom with the boom extension erected. For main boom lengths less than fully extended, the rated loads are determined by boom angle. Use only the column which corresponds to the boom extension length and offset for which the machine is configured. For boom angles not shown, use the rating of the next lower boom angle.
WARNING: Operation of this machine with heavier loads than the capacities listed is strictly prohibited. Machine tipping with boom extension occurs rapidly and without advance warning.
3. Boom angle is the angle above or below horizontal of the longitudinal axis of the boom base section after lifting rated load.
4. Capacities listed are with outriggers properly extended and vertical jacks set only.

NOTE: () Boom angles are in degrees. 80094331A

#RCL operating code. Refer to RCL manual for instructions.
**26 ft. capacities are applicable to both 26' fixed and 26' tele extension.

**RATED LIFTING CAPACITIES IN POUNDS WITH 4250 lb COUNTERWEIGHT
31.7 FT. - 128 FT. BOOM
ON OUTRIGGERS 0% EXTENDED - 360°**

Radius in Feet	#4801									
	Main Boom Length in Feet									
	31.7	43-A	54-B	64-C	75-D	86-E	97-F	107-G	118-H	128
8	64,750 (68.1)									
10	41,350 (64)	39,200 (71.6)	39,700 (75.6)							
12	29,500 (59.8)	30,350 (68.7)	30,750 (73.4)	31,000 (76.4)	31,150 (78.7)					
15	19,700 (53.1)	20,500 (64.4)	20,850 (70.1)	21,100 (73.5)	21,250 (76.4)	21,350 (78.3)				
20	11,400 (40.3)	12,100 (56.7)	12,500 (64.4)	12,700 (68.8)	12,800 (72.5)	12,900 (75)	12,950 (77.1)	13,000 (78.6)		
25	7,010 (21.8)	7,770 (47.5)	8,140 (58)	8,340 (63.9)	8,490 (68.4)	8,590 (71.5)	8,660 (74.2)	8,710 (76.1)	8,740 (77.8)	8,770 (78.9)
30		5,030 (37.3)	5,400 (51.3)	5,600 (58.6)	5,740 (64.2)	5,840 (68)	5,910 (71.2)	5,960 (73.5)	5,990 (75.6)	6,010 (76.9)
35		3,140 (23.6)	3,530 (43.9)	3,740 (53.1)	3,880 (59.8)	3,980 (64.3)	4,040 (68)	4,090 (70.8)	4,120 (73.2)	4,140 (74.8)
40			2,180 (35.2)	2,380 (47)	2,530 (55.1)	2,630 (60.5)	2,690 (64.7)	2,740 (68)	2,770 (70.8)	2,790 (72.7)
45			1,130 (24)	1,360 (40.3)	1,500 (50)	1,600 (56.5)	1,670 (61.5)	1,710 (65)	1,750 (68.2)	1,770 (70.6)
50				550 (32.4)	700 (44.6)	800 (52.3)	870 (58)	910 (62)	940 (65.8)	970 (68.4)
Minimum boom angle (°) for indicated length (no load)			22	31	43	51	56	61	64	67
Maximum boom length (ft.) at 0° boom angle (no load)			43							

NOTE: () Boom angles are in degrees.

#RCL operating code. Refer to RCL manual for operating instructions.

Lifting Capacities at Zero Degree Boom Angle										
Boom Angle	Main Boom Length in Feet									
	31.7	43-A								
0°	5,300 (27.6)	1,960 (38.8)								

NOTE: () Reference radii in feet.

80094332A

**RATED LIFTING CAPACITIES IN POUNDS WITH 4250 lb COUNTERWEIGHT
31.7' - 128' BOOM WITH 26' FIXED or 26-45' TELE EXTENSION STOWED
ON OUTRIGGERS 0% EXTENDED - 360°**

Radius in Feet	#4802									
	Main Boom Length in Feet									
	31.7	43-A	54-B	64-C	75-D	86-E	97-F	107-G	118-H	128
8	63,600 (68.1)									
10	40,200 (64)	38,400 (71.6)	39,100 (75.6)							
12	28,350 (59.8)	29,550 (68.7)	30,150 (73.4)	30,500 (76.4)	30,700 (78.7)					
15	18,550 (53.1)	19,700 (64.4)	20,250 (70.1)	20,600 (73.5)	20,800 (76.4)	20,950 (78.3)				
20	10,250 (40.3)	11,300 (56.7)	11,900 (64.4)	12,200 (68.8)	12,350 (72.5)	12,500 (75)	12,600 (77.1)	12,700 (78.6)		
25	5,860 (21.8)	6,970 (47.5)	7,540 (58)	7,840 (63.9)	8,040 (68.4)	8,190 (71.5)	8,310 (74.2)	8,410 (76.1)	8,440 (77.8)	8,520 (78.9)
30		4,230 (37.3)	4,800 (51.3)	5,100 (58.6)	5,290 (64.2)	5,440 (68)	5,560 (71.2)	5,660 (73.5)	5,690 (75.6)	5,760 (76.9)
35		2,340 (23.6)	2,930 (43.9)	3,240 (53.1)	3,430 (59.8)	3,580 (64.3)	3,690 (68)	3,790 (70.8)	3,820 (73.2)	3,890 (74.8)
40			1,580 (35.2)	1,880 (47)	2,080 (55.1)	2,230 (60.5)	2,340 (64.7)	2,440 (68)	2,470 (70.8)	2,540 (72.7)
45			530 (24)	860 (40.3)	1,050 (50)	1,200 (56.5)	1,320 (61.5)	1,410 (65)	1,450 (68.2)	1,520 (70.6)
50							520 (58)	610 (62)	640 (65.8)	720 (68.4)
Minimum boom angle (°) for indicated length (no load)			22	36	48	54	57	61	64	67
Maximum boom length (ft.) at 0° boom angle (no load)			43							

NOTE: () Boom angles are in degrees.
#RCL operating code. Refer to RCL manual for operating instructions.

Lifting Capacities at Zero Degree Boom Angle										
Boom Angle	Main Boom Length in Feet									
	31.7	43-A								
0°	4,150 (27.6)	1,160 (38.8)								

NOTE: () Reference radii in feet.

80094333A

**RATED LIFTING CAPACITIES IN POUNDS WITH 3000 lb COUNTERWEIGHT
31.7 FT. - 128 FT. BOOM**

ON OUTRIGGERS FULLY EXTENDED - 360°

Radius in Feet	#1001									
	Main Boom Length in Feet									
	31.7	43-A	54-B	64-C	75-D	86-E	97-F	107-G	118-H	128
8	100,000 (68.1)									
10	92,250 (64)	39,200 (71.6)	39,700 (75.6)							
12	80,100 (59.8)	39,200 (68.7)	39,700 (73.4)	40,300 (76.4)	34,100 (78.7)					
15	63,450 (53.1)	39,200 (64.4)	39,700 (70.1)	40,300 (73.5)	34,100 (76.4)	22,650 (78.3)				
20	46,300 (40.3)	39,200 (56.7)	39,700 (64.4)	40,300 (68.8)	34,100 (72.5)	22,650 (75)	17,800 (77.1)	14,700 (78.6)		
25	31,650 (21.8)	36,500 (47.5)	36,950 (58)	37,150 (63.9)	30,100 (68.4)	22,650 (71.5)	17,800 (74.2)	14,700 (76.1)	12,900 (77.8)	
30		28,950 (37.3)	29,400 (51.3)	29,700 (58.6)	27,100 (64.2)	20,400 (68)	17,800 (71.2)	14,700 (73.5)	12,900 (75.6)	9,600 (76.9)
35		22,300 (23.6)	23,900 (43.9)	24,300 (53.1)	24,550 (59.8)	18,500 (64.3)	16,300 (68)	14,700 (70.8)	12,900 (73.2)	9,600 (74.8)
40			18,600 (35.2)	18,950 (47)	19,250 (55.1)	17,050 (60.5)	15,100 (64.7)	13,650 (68)	12,050 (70.8)	9,600 (72.7)
45			14,800 (24)	15,150 (40.3)	15,450 (50)	15,650 (56.5)	14,000 (61.5)	12,550 (65)	11,300 (68.2)	9,600 (70.6)
50				12,350 (32.4)	12,600 (44.6)	12,800 (52.3)	12,850 (58)	11,750 (62)	10,650 (65.8)	9,600 (68.4)
55				10,300 (22.2)	10,600 (38.6)	10,800 (47.8)	11,000 (54.4)	10,950 (59.2)	10,000 (63.2)	8,750 (65.9)
60					8,850 (32.4)	9,050 (43.3)	9,250 (50.8)	9,400 (56)	9,400 (60.4)	7,850 (63.3)
65					7,450 (23.9)	7,650 (37.9)	7,800 (46.6)	7,950 (52.4)	8,100 (57.5)	7,000 (60.6)
70					*4,650 (9.2)	6,500 (31.8)	6,650 (42.1)	6,800 (48.7)	6,900 (54.3)	6,300 (57.9)
75						5,500 (24.3)	5,650 (37.2)	5,800 (44.7)	5,900 (51)	5,700 (55)
80						*4,400 (12.8)	4,800 (31.6)	4,950 (40.5)	5,050 (47.5)	5,150 (52.1)
85							4,100 (24.8)	4,200 (35.8)	4,300 (43.8)	4,400 (49)
90							3,450 (15.3)	3,550 (30.4)	3,650 (39.8)	3,750 (45.7)
95								3,000 (24)	3,100 (35.4)	3,200 (42.2)
100								2,500 (14.9)	2,600 (30.5)	2,700 (38.4)
105									2,150 (24.6)	2,250 (34.2)
110									1,750 (16.8)	1,800 (29.5)
115										1,450 (23.7)
120										*1,100 (15.8)
Minimum boom angle (°) for indicated length (no load)							0	5	8	10
Maximum boom length (ft.) at 0° boom angle (no load)							97			

NOTE: () Boom angles are in degrees.

*Loads are structurally limited.

#RCL operating code. Refer to RCL manual for operating instructions.

Lifting Capacities at Zero Degree Boom Angle										
Boom Angle	Main Boom Length in Feet									
	31.7	43-A	54-B	64-C	75-D	86-E				
0°	12,900 (27.6)	7,600 (38.8)	4,850 (49.8)	3,700 (59.8)	2,200 (70.8)	1,150 (81.8)				

NOTE: () Reference radii in feet.

80083175

**RATED LIFTING CAPACITIES IN POUNDS WITH 3000 lb COUNTERWEIGHT
31.7' - 128' BOOM WITH 26' FIXED or 26-45' TELE EXTENSION STOWED**

ON OUTRIGGERS FULLY EXTENDED - 360°

Radius in Feet	#1002									
	Main Boom Length in Feet									
	31.7	43-A	54-B	64-C	75-D	86-E	97-F	107-G	118-H	128
8	98,850 (68.1)									
10	91,100 (64)	38,400 (71.6)	39,100 (75.6)							
12	78,950 (59.8)	38,400 (68.7)	39,100 (73.4)	39,800 (76.4)	33,650 (78.7)					
15	62,300 (53.1)	38,400 (64.4)	39,100 (70.1)	39,800 (73.5)	33,650 (76.4)	22,250 (78.3)				
20	45,150 (40.3)	38,400 (56.7)	39,100 (64.4)	39,800 (68.8)	33,650 (72.5)	22,250 (75)	17,450 (77.1)	14,400 (78.6)		
25	30,500 (21.8)	35,700 (47.5)	36,350 (58)	36,650 (63.9)	29,650 (68.4)	22,250 (71.5)	17,450 (74.2)	14,400 (76.1)	12,600 (77.8)	
30		28,150 (37.3)	28,800 (51.3)	29,200 (58.6)	26,650 (64.2)	20,000 (68)	17,450 (71.2)	14,400 (73.5)	12,600 (75.6)	9,350 (76.9)
35		21,500 (23.6)	23,300 (43.9)	23,800 (53.1)	24,100 (59.8)	18,100 (64.3)	15,950 (68)	14,400 (70.8)	12,600 (73.2)	9,350 (74.8)
40			18,000 (35.2)	18,450 (47)	18,800 (55.1)	16,650 (60.5)	14,750 (64.7)	13,350 (68)	11,750 (70.8)	9,350 (72.7)
45			14,200 (24)	14,650 (40.3)	15,000 (50)	15,250 (56.5)	13,650 (61.5)	12,250 (65)	11,000 (68.2)	9,350 (70.6)
50				11,850 (32.4)	12,150 (44.6)	12,400 (52.3)	12,500 (58)	11,450 (62)	10,350 (65.8)	9,350 (68.4)
55				9,800 (22.2)	10,150 (38.6)	10,400 (47.8)	10,650 (54.4)	10,650 (59.2)	9,700 (63.2)	8,500 (65.9)
60					8,400 (32.4)	8,650 (43.3)	8,900 (50.8)	9,100 (56)	9,100 (60.4)	7,600 (63.3)
65					7,000 (23.9)	7,250 (37.9)	7,450 (46.6)	7,650 (52.4)	7,800 (57.5)	6,750 (60.6)
70					*4,200 (9.2)	6,100 (31.8)	6,300 (42.1)	6,500 (48.7)	6,600 (54.3)	6,050 (57.9)
75						5,100 (24.3)	5,300 (37.2)	5,500 (44.7)	5,600 (51)	5,450 (55)
80						*4,000 (12.8)	4,450 (31.6)	4,650 (40.5)	4,750 (47.5)	4,900 (52.1)
85							3,750 (24.8)	3,900 (35.8)	4,000 (43.8)	4,150 (49)
90							3,100 (15.3)	3,250 (30.4)	3,350 (39.8)	3,500 (45.7)
95								2,700 (24)	2,800 (35.4)	2,950 (42.2)
100								2,200 (14.9)	2,300 (30.5)	2,450 (38.4)
105									1,850 (24.6)	2,000 (34.2)
110									1,450 (16.8)	1,550 (29.5)
115										1,200 (23.7)
120										*850 (15.8)
Minimum boom angle (°) for indicated length (no load)							0	5	8	10
Maximum boom length (ft.) at 0° boom angle (no load)							97			

NOTE: () Boom angles are in degrees.

*Loads are structurally limited.

#RCL operating code. Refer to RCL manual for operating instructions.

Lifting Capacities at Zero Degree Boom Angle										
Boom Angle	Main Boom Length in Feet									
	31.7	43-A	54-B	64-C	75-D	86-E				
0°	11,750 (27.6)	6,800 (38.8)	4,250 (49.8)	3,200 (59.8)	1,750 (70.8)	750 (81.8)				

NOTE: () Reference radii in feet.

80083176

**RATED LIFTING CAPACITIES IN POUNDS WITH 3000 lb COUNTERWEIGHT
31.7' - 128' BOOM WITH 26' FIXED ERECTED or 26-45' EXT ERECTED, RETRACTED**

ON OUTRIGGERS FULLY EXTENDED - 360°

Radius in Feet	#1017									
	Main Boom Length in Feet									
	31.7	43-A	54-B	64-C	75-D	86-E	97-F	107-G	118-H	128
8	97,450 (68.1)									
10	89,700 (64)	36,850 (71.6)	37,450 (75.6)							
12	77,550 (59.8)	36,850 (68.7)	37,450 (73.4)	38,150 (76.4)	32,000 (78.7)					
15	60,900 (53.1)	36,850 (64.4)	37,450 (70.1)	38,150 (73.5)	32,000 (76.4)	20,550 (78.3)				
20	43,750 (40.3)	36,850 (56.7)	37,450 (64.4)	38,150 (68.8)	32,000 (72.5)	20,550 (75)	15,750 (77.1)	12,650 (78.6)		
25	29,100 (21.8)	34,150 (47.5)	34,700 (58)	35,000 (63.9)	28,000 (68.4)	20,550 (71.5)	15,750 (74.2)	12,650 (76.1)	10,900 (77.8)	
30		26,600 (37.3)	27,150 (51.3)	27,550 (58.6)	25,000 (64.2)	18,300 (68)	15,750 (71.2)	12,650 (73.5)	10,900 (75.6)	7,600 (76.9)
35		19,950 (23.6)	21,650 (43.9)	22,150 (53.1)	22,450 (59.8)	16,400 (64.3)	14,250 (68)	12,650 (70.8)	10,900 (73.2)	7,600 (74.8)
40			16,350 (35.2)	16,800 (47)	17,150 (55.1)	14,950 (60.5)	13,050 (64.7)	11,600 (68)	10,050 (70.8)	7,600 (72.7)
45			12,550 (24)	13,000 (40.3)	13,350 (50)	13,550 (56.5)	11,950 (61.5)	10,500 (65)	9,300 (68.2)	7,600 (70.6)
50				10,200 (32.4)	10,500 (44.6)	10,700 (52.3)	10,800 (58)	9,700 (62)	8,650 (65.8)	7,600 (68.4)
55				8,150 (22.2)	8,500 (38.6)	8,700 (47.8)	8,950 (54.4)	8,900 (59.2)	8,000 (63.2)	6,750 (65.9)
60					6,750 (32.4)	6,950 (43.3)	7,200 (50.8)	7,350 (56)	7,400 (60.4)	5,850 (63.3)
65					5,350 (23.9)	5,550 (37.9)	5,750 (46.6)	5,900 (52.4)	6,100 (57.5)	5,000 (60.6)
70					*2,550 (9.2)	4,400 (31.8)	4,600 (42.1)	4,750 (48.7)	4,900 (54.3)	4,300 (57.9)
75						3,400 (24.3)	3,600 (37.2)	3,750 (44.7)	3,900 (51)	3,700 (55)
80						*2,300 (12.8)	2,750 (31.6)	2,900 (40.5)	3,050 (47.5)	3,150 (52.1)
85							2,050 (24.8)	2,150 (35.8)	2,300 (43.8)	2,400 (49)
90							1,400 (15.3)	1,500 (30.4)	1,650 (39.8)	1,750 (45.7)
95								950 (24)	1,100 (35.4)	1,200 (42.2)
100									600 (30.5)	700 (38.4)
Minimum boom angle (°) for indicated length (no load)				0	2	5	7	14	29	34
Maximum boom length (ft.) at 0° boom angle (no load)				64						

NOTE: () Boom angles are in degrees.

*Loads are structurally limited.

#RCL operating code. Refer to RCL manual for operating instructions.

Lifting Capacities at Zero Degree Boom Angle									
Boom Angle	Main Boom Length in Feet								
	31.7	43-A	54-B	64-C					
0°	10,350 (27.6)	5,250 (38.8)	2,600 (49.8)	1,550 (59.8)					

NOTE: () Reference radii in feet.

80083177

**RATED LIFTING CAPACITIES IN POUNDS WITH 3000 lb COUNTERWEIGHT
31.7' - 128' BOOM WITH 26-45' EXT ERECTED, EXTENDED**

ON OUTRIGGERS FULLY EXTENDED - 360°

Radius in Feet	#1018									
	Main Boom Length in Feet									
	31.7	43-A	54-B	64-C	75-D	86-E	97-F	107-G	118-H	128
8	97,050 (68.1)									
10	89,300 (64)	36,550 (71.6)	37,250 (75.6)							
12	77,150 (59.8)	36,550 (68.7)	37,250 (73.4)	37,950 (76.4)	31,850 (78.7)					
15	60,500 (53.1)	36,550 (64.4)	37,250 (70.1)	37,950 (73.5)	31,850 (76.4)	20,450 (78.3)				
20	43,350 (40.3)	36,550 (56.7)	37,250 (64.4)	37,950 (68.8)	31,850 (72.5)	20,450 (75)	15,650 (77.1)	12,550 (78.6)		
25	28,700 (21.8)	33,850 (47.5)	34,500 (58)	34,800 (63.9)	27,850 (68.4)	20,450 (71.5)	15,650 (74.2)	12,550 (76.1)	10,800 (77.8)	
30		26,300 (37.3)	26,950 (51.3)	27,350 (58.6)	24,850 (64.2)	18,200 (68)	15,650 (71.2)	12,550 (73.5)	10,800 (75.6)	7,500 (76.9)
35		19,650 (23.6)	21,450 (43.9)	21,950 (53.1)	22,300 (59.8)	16,300 (64.3)	14,150 (68)	12,550 (70.8)	10,800 (73.2)	7,500 (74.8)
40			16,150 (35.2)	16,600 (47)	17,000 (55.1)	14,850 (60.5)	12,950 (64.7)	11,500 (68)	9,950 (70.8)	7,500 (72.7)
45			12,350 (24)	12,800 (40.3)	13,200 (50)	13,450 (56.5)	11,850 (61.5)	10,400 (65)	9,200 (68.2)	7,500 (70.6)
50				10,000 (32.4)	10,350 (44.6)	10,600 (52.3)	10,700 (58)	9,600 (62)	8,550 (65.8)	7,500 (68.4)
55				7,950 (22.2)	8,350 (38.6)	8,600 (47.8)	8,850 (54.4)	8,800 (59.2)	7,900 (63.2)	6,650 (65.9)
60					6,600 (32.4)	6,850 (43.3)	7,100 (50.8)	7,250 (56)	7,300 (60.4)	5,750 (63.3)
65					5,200 (23.9)	5,450 (37.9)	5,650 (46.6)	5,800 (52.4)	6,000 (57.5)	4,900 (60.6)
70					*2,400 (9.2)	4,300 (31.8)	4,500 (42.1)	4,650 (48.7)	4,800 (54.3)	4,200 (57.9)
75						3,300 (24.3)	3,500 (37.2)	3,650 (44.7)	3,800 (51)	3,600 (55)
80							*2,200 (12.8)	2,650 (31.6)	2,800 (40.5)	2,950 (47.5)
85								1,950 (24.8)	2,050 (35.8)	2,200 (43.8)
90								1,300 (15.3)	1,400 (30.4)	1,550 (39.8)
95									850 (24)	1,000 (35.4)
100										500 (30.5)
Minimum boom angle (°) for indicated length (no load)				0	3	6	10	18	29	36
Maximum boom length (ft.) at 0° boom angle (no load)				64						

NOTE: () Boom angles are in degrees.

*Loads are structurally limited.

#RCL operating code. Refer to RCL manual for operating instructions.

Lifting Capacities at Zero Degree Boom Angle										
Boom Angle	Main Boom Length in Feet									
	31.7	43-A	54-B	64-C						
0°	9,950 (27.6)	4,950 (38.8)	2,400 (49.8)	1,350 (59.8)						

NOTE: () Reference radii in feet.

80083178

**RATED LIFTING CAPACITIES IN POUNDS WITH 3000 lb COUNTERWEIGHT
31.7 FT. - 128 FT. BOOM**

ON OUTRIGGERS FULLY EXTENDED - OVER REAR

Radius in Feet	#1003									
	Main Boom Length in Feet									
	31.7	43-A	54-B	64-C	75-D	86-E	97-F	107-G	118-H	128
8	100,000 (68.1)									
10	92,250 (64)	39,200 (71.6)	39,700 (75.6)							
12	80,100 (59.8)	39,200 (68.7)	39,700 (73.4)	40,300 (76.4)	34,100 (78.7)					
15	63,450 (53.1)	39,200 (64.4)	39,700 (70.1)	40,300 (73.5)	34,100 (76.4)	22,650 (78.3)				
20	46,300 (40.3)	39,200 (56.7)	39,700 (64.4)	40,300 (68.8)	34,100 (72.5)	22,650 (75)	17,800 (77.1)	14,700 (78.6)		
25	31,650 (21.8)	36,500 (47.5)	36,950 (58)	37,150 (63.9)	30,100 (68.4)	22,650 (71.5)	17,800 (74.2)	14,700 (76.1)	12,900 (77.8)	9,600 (78.9)
30		28,950 (37.3)	29,400 (51.3)	29,700 (58.6)	27,100 (64.2)	20,400 (68)	17,800 (71.2)	14,700 (73.5)	12,900 (75.6)	9,600 (76.9)
35		22,300 (23.6)	24,000 (43.9)	24,300 (53.1)	24,550 (59.8)	18,500 (64.3)	16,300 (68)	14,700 (70.8)	12,900 (73.2)	9,600 (74.8)
40			20,000 (35.2)	20,300 (47)	20,550 (55.1)	17,050 (60.5)	15,100 (64.7)	13,650 (68)	12,050 (70.8)	9,600 (72.7)
45			16,400 (24)	16,800 (40.3)	17,050 (50)	15,800 (56.5)	14,000 (61.5)	12,550 (65)	11,300 (68.2)	9,600 (70.6)
50				13,900 (32.4)	14,150 (44.6)	14,350 (52.3)	12,850 (58)	11,750 (62)	10,650 (65.8)	9,600 (68.4)
55				11,650 (22.2)	11,900 (38.6)	12,100 (47.8)	12,000 (54.4)	10,950 (59.2)	10,000 (63.2)	8,750 (65.9)
60					10,200 (32.4)	10,400 (43.3)	10,550 (50.8)	10,300 (56)	9,400 (60.4)	7,850 (63.3)
65					8,700 (23.9)	8,900 (37.9)	9,050 (46.6)	9,200 (52.4)	8,850 (57.5)	7,000 (60.6)
70					*4,650 (9.2)	7,650 (31.8)	7,850 (42.1)	7,950 (48.7)	8,100 (54.3)	6,300 (57.9)
75						6,600 (24.3)	6,750 (37.2)	6,900 (44.7)	7,000 (51)	5,700 (55)
80						*4,400 (12.8)	5,850 (31.6)	6,000 (40.5)	6,100 (47.5)	5,150 (52.1)
85							5,100 (24.8)	5,200 (35.8)	5,300 (43.8)	4,650 (49)
90							*3,850 (15.3)	4,500 (30.4)	4,600 (39.8)	4,150 (45.7)
95								3,900 (24)	4,000 (35.4)	3,700 (42.2)
100								*2,800 (14.9)	3,450 (30.5)	3,300 (38.4)
105									2,950 (24.6)	3,000 (34.2)
110									*2,400 (16.8)	2,600 (29.5)
115										*1,900 (23.7)
120										*1,100 (15.8)
Minimum boom angle (°) for indicated length (no load)							0	5	8	10
Maximum boom length (ft.) at 0° boom angle (no load)							97			

NOTE: () Boom angles are in degrees.

*Loads are structurally limited.

#RCL operating code. Refer to RCL manual for operating instructions.

Lifting Capacities at Zero Degree Boom Angle										
Boom Angle	Main Boom Length in Feet									
	31.7	43-A	54-B	64-C	75-D	86-E				
0°	12,900 (27.6)	7,600 (38.8)	4,850 (49.8)	3,700 (59.8)	2,200 (70.8)	1,150 (81.8)				

NOTE: () Reference radii in feet.

80083179

**RATED LIFTING CAPACITIES IN POUNDS WITH 3000 lb COUNTERWEIGHT
31.7' - 128' BOOM WITH 26' FIXED or 26-45' TELE EXTENSION STOWED**

ON OUTRIGGERS FULLY EXTENDED - OVER REAR

Radius in Feet	#1004									
	Main Boom Length in Feet									
	31.7	43-A	54-B	64-C	75-D	86-E	97-F	107-G	118-H	128
8	98,850 (68.1)									
10	91,100 (64)	38,400 (71.6)	39,100 (75.6)							
12	78,950 (59.8)	38,400 (68.7)	39,100 (73.4)	39,800 (76.4)	33,650 (78.7)					
15	62,300 (64.4)	38,400 (70.1)	39,100 (73.5)	39,800 (76.4)	33,650 (78.3)	22,250				
20	45,150 (40.3)	38,400 (56.7)	39,100 (64.4)	39,800 (68.8)	33,650 (72.5)	22,250 (75)	17,450 (77.1)	14,400 (78.6)		
25	30,500 (21.8)	35,700 (47.5)	36,350 (58)	36,650 (63.9)	29,650 (68.4)	22,250 (71.5)	17,450 (74.2)	14,400 (76.1)	12,600 (77.8)	
30		28,150 (37.3)	28,800 (51.3)	29,200 (58.6)	26,650 (64.2)	20,000 (68)	17,450 (71.2)	14,400 (73.5)	12,600 (75.6)	9,350 (76.9)
35		21,500 (23.6)	23,400 (43.9)	23,800 (53.1)	24,100 (59.8)	18,100 (64.3)	15,950 (68)	14,400 (70.8)	12,600 (73.2)	9,350 (74.8)
40			19,400 (35.2)	19,800 (47)	20,100 (55.1)	16,650 (60.5)	14,750 (64.7)	13,350 (68)	11,750 (70.8)	9,350 (72.7)
45			15,800 (24)	16,300 (40.3)	16,600 (50)	15,400 (56.5)	13,650 (61.5)	12,250 (65)	11,000 (68.2)	9,350 (70.6)
50				13,400 (32.4)	13,700 (44.6)	13,950 (52.3)	12,500 (58)	11,450 (62)	10,350 (65.8)	9,350 (68.4)
55				11,150 (22.2)	11,450 (38.6)	11,700 (47.8)	11,650 (54.4)	10,650 (59.2)	9,700 (63.2)	8,500 (65.9)
60					9,750 (32.4)	10,000 (43.3)	10,200 (50.8)	10,000 (56)	9,100 (60.4)	7,600 (63.3)
65					8,250 (23.9)	8,500 (37.9)	8,700 (46.6)	8,900 (52.4)	8,550 (57.5)	6,750 (60.6)
70					*4,200 (9.2)	7,250 (31.8)	7,500 (42.1)	7,650 (48.7)	7,800 (54.3)	6,050 (57.9)
75						6,200 (24.3)	6,400 (37.2)	6,600 (44.7)	6,700 (51)	5,450 (55)
80						*4,000 (12.8)	5,500 (31.6)	5,700 (40.5)	5,800 (47.5)	4,900 (52.1)
85							4,750 (24.8)	4,900 (35.8)	5,000 (43.8)	4,400 (49)
90							*3,500 (15.3)	4,200 (30.4)	4,300 (39.8)	3,900 (45.7)
95								3,600 (24)	3,700 (35.4)	3,450 (42.2)
100								*2,500 (14.9)	3,150 (30.5)	3,050 (38.4)
105									2,650 (24.6)	2,750 (34.2)
110									*2,100 (16.8)	2,350 (29.5)
115										*1,650 (23.7)
120										*850 (15.8)
Minimum boom angle (°) for indicated length (no load)							0	5	8	10
Maximum boom length (ft.) at 0° boom angle (no load)							97			

NOTE: () Boom angles are in degrees.

*Loads are structurally limited.

#RCL operating code. Refer to RCL manual for operating instructions.

Lifting Capacities at Zero Degree Boom Angle										
Boom Angle	Main Boom Length in Feet									
	31.7	43-A	54-B	64-C	75-D	86-E				
0°	11,750 (27.6)	6,800 (38.8)	4,250 (49.8)	3,200 (59.8)	1,750 (70.8)	750 (81.8)				

NOTE: () Reference radii in feet.

80083180

26 FT. FIXED AND 26 FT. - 45 FT. TELE OFFSETTABLE BOOM EXTENSION
WITH 3000 lb COUNTERWEIGHT

ON OUTRIGGERS FULLY EXTENDED - 360°

Radius in Feet	**26 ft. LENGTH		45 ft. LENGTH	
	#1005	#1007	#1009	#1011
	0° OFFSET	30° OFFSET	0° OFFSET	30° OFFSET
35	5,200 (76.9)			
40	5,200 (75.3)		3,700 (77.3)	
45	5,200 (73.6)		3,700 (75.8)	
50	5,200 (71.9)	4,800 (77.4)	3,700 (74.4)	
55	5,200 (70.1)	4,800 (75.6)	3,700 (72.9)	
60	5,200 (68.4)	4,800 (73.7)	3,700 (71.4)	
65	5,200 (66.7)	4,800 (71.7)	3,700 (69.9)	2,500 (77)
70	4,850 (64.7)	4,650 (69.7)	3,700 (68.4)	2,500 (75.2)
75	4,500 (62.6)	4,400 (67.5)	3,700 (66.9)	2,500 (73.5)
80	4,250 (60.5)	4,150 (65.2)	3,700 (65.4)	2,500 (71.7)
85	3,450 (58.3)	4,000 (62.9)	3,700 (63.8)	2,500 (69.8)
90	3,450 (56.1)	3,800 (60.5)	3,550 (61.9)	2,500 (67.9)
95	3,000 (53.8)	3,550 (58.1)	3,250 (59.9)	2,500 (65.9)
100	2,450 (51.2)	2,950 (55.4)	3,000 (57.8)	2,500 (63.9)
105	2,000 (48.4)	2,450 (52.5)	2,700 (55.6)	2,450 (61.7)
110	1,600 (45.5)	1,950 (49.5)	2,400 (53.5)	2,400 (59.5)
115	1,200 (42.5)	1,500 (46.3)	2,000 (51.2)	2,350 (57.1)
120	850 (39.3)	1,100 (42.7)	1,650 (48.7)	2,200 (54.7)
125	550 (35.8)	750 (38.9)	1,300 (46)	1,800 (52.1)
130			1,000 (43.3)	1,450 (49.1)
135			700 (40.4)	1,050 (45.9)
140			450 (37.2)	800 (42.3)
145				500 (38.2)
Min. boom angle for indicated length (no load)	34°	34°	36°	36°
Max. boom length at 0° boom angle (no load)	64 ft.		64 ft.	

BOOM EXTENSION CAPACITY NOTES:

1. 26 ft. and 45 ft. extension lengths may be used for single line lifting service.
2. Radii listed are for a fully extended boom with the boom extension erected. For main boom lengths less than fully extended, the rated loads are determined by boom angle. Use only the column which corresponds to the boom extension length and offset for which the machine is configured. For boom angles not shown, use the rating of the next lower boom angle.
WARNING: Operation of this machine with heavier loads than the capacities listed is strictly prohibited. Machine tipping with boom extension occurs rapidly and without advance warning.
3. Boom angle is the angle above or below horizontal of the longitudinal axis of the boom base section after lifting rated load.
4. Capacities listed are with outriggers properly extended and vertical jacks set only.

NOTE: () Boom angles are in degrees. 80084533

#RCL operating code. Refer to RCL manual for instructions.
**26 ft. capacities are applicable to both 26' fixed and 26' tele extension.

**26 FT. FIXED AND 26 FT. - 45 FT. TELE OFFSETTABLE BOOM EXTENSION
WITH 3000 lb COUNTERWEIGHT**

ON OUTRIGGERS FULLY EXTENDED - OVER REAR

Radius in Feet	**26 ft. LENGTH		45 ft. LENGTH	
	#1006	#1008	#1010	#1012
	0° OFFSET	30° OFFSET	0° OFFSET	30° OFFSET
35	5,200 (76.9)			
40	5,200 (75.3)		3,700 (77.3)	
45	5,200 (73.6)		3,700 (75.8)	
50	5,200 (71.9)	4,800 (77.4)	3,700 (74.4)	
55	5,200 (70.1)	4,800 (75.6)	3,700 (72.9)	
60	5,200 (68.4)	4,800 (73.7)	3,700 (71.4)	
65	5,200 (66.7)	4,800 (71.7)	3,700 (69.9)	2,500 (77)
70	4,850 (64.7)	4,650 (69.7)	3,700 (68.4)	2,500 (75.2)
75	4,500 (62.6)	4,400 (67.5)	3,700 (66.9)	2,500 (73.5)
80	4,250 (60.5)	4,150 (65.2)	3,700 (65.4)	2,500 (71.7)
85	3,950 (58.3)	4,000 (62.9)	3,700 (63.8)	2,500 (69.8)
90	3,800 (56.1)	3,800 (60.5)	3,550 (61.9)	2,500 (67.9)
95	3,650 (53.8)	3,650 (58.1)	3,250 (59.9)	2,500 (65.9)
100	3,150 (51.2)	3,350 (55.4)	3,000 (57.8)	2,500 (63.9)
105	2,600 (48.4)	2,900 (52.5)	2,700 (55.6)	2,450 (61.7)
110	2,100 (45.5)	2,550 (49.5)	2,500 (53.5)	2,400 (59.5)
115	1,700 (42.5)	2,150 (46.3)	2,300 (51.2)	2,350 (57.1)
120	1,350 (39.3)	1,650 (42.7)	2,050 (48.7)	2,300 (54.7)
125	950 (35.8)	1,200 (38.9)	1,750 (46)	2,250 (52.1)
130	650 (32.1)	850 (34.8)	1,500 (43.3)	2,100 (49.1)
135		450 (30)	1,200 (40.4)	1,700 (45.9)
140			900 (37.2)	*1,350 (42.3)
145			650 (33.9)	*900 (38.2)
150				*600 (33.9)
Min. boom angle for indicated length (no load)	29°	30°	30°	31°
Max. boom length at 0° boom angle (no load)	64 ft.		64 ft.	

BOOM EXTENSION CAPACITY NOTES:

- 26 ft. and 45 ft. extension lengths may be used for single line lifting service.
- Radii listed are for a fully extended boom with the boom extension erected. For main boom lengths less than fully extended, the rated loads are determined by boom angle. Use only the column which corresponds to the boom extension length and offset for which the machine is configured. For boom angles not shown, use the rating of the next lower boom angle.

WARNING: Operation of this machine with heavier loads than the capacities listed is strictly prohibited. Machine tipping with boom extension occurs rapidly and without advance warning.
- Boom angle is the angle above or below horizontal of the longitudinal axis of the boom base section after lifting rated load.
- Capacities listed are with outriggers properly extended and vertical jacks set only.

NOTE: () Boom angles are in degrees. 80084534

#RCL operating code. Refer to RCL manual for instructions.

*Capacities are structurally limited.

**26 ft. capacities are applicable to both 26' fixed and 26' tele extension.

**RATED LIFTING CAPACITIES IN POUNDS WITH 3000 lb COUNTERWEIGHT
31.7 FT. - 128 FT. BOOM
ON OUTRIGGERS 75% EXTENDED - 360°**

Radius in Feet	#1201									
	Main Boom Length in Feet									
	31.7	43-A	54-B	64-C	75-D	86-E	97-F	107-G	118-H	128
8	102,000 (68.1)									
10	89,650 (64)	39,200 (71.6)	39,700 (75.6)							
12	79,650 (59.8)	39,200 (68.7)	39,700 (73.4)	40,300 (76.4)	34,100 (78.7)					
15	63,550 (53.1)	39,200 (64.4)	39,700 (70.1)	40,300 (73.5)	34,100 (76.4)	22,650 (78.3)				
20	46,150 (40.3)	39,200 (56.7)	39,700 (64.4)	40,300 (68.8)	34,100 (72.5)	22,650 (75)	17,800 (77.1)	14,700 (78.6)		
25	28,550 (21.8)	29,550 (47.5)	30,000 (58)	30,250 (63.9)	30,100 (68.4)	22,650 (71.5)	17,800 (74.2)	14,700 (76.1)	12,900 (77.8)	9,600 (78.9)
30		20,600 (37.3)	21,100 (51.3)	21,300 (58.6)	21,500 (64.2)	20,400 (68)	17,800 (71.2)	14,700 (73.5)	12,900 (75.6)	9,600 (76.9)
35		15,200 (23.6)	15,650 (43.9)	15,850 (53.1)	16,050 (59.8)	16,150 (64.3)	16,200 (68)	14,700 (70.8)	12,900 (73.2)	9,600 (74.8)
40			12,000 (35.2)	12,250 (47)	12,400 (55.1)	12,500 (60.5)	12,550 (64.7)	12,600 (68)	12,050 (70.8)	9,600 (72.7)
45			9,440 (24)	9,700 (40.3)	9,870 (50)	9,990 (56.5)	10,050 (61.5)	10,100 (65)	10,150 (68.2)	9,600 (70.6)
50				7,730 (32.4)	7,910 (44.6)	8,020 (52.3)	8,100 (58)	8,140 (62)	8,180 (65.8)	8,210 (68.4)
55				6,190 (22.2)	6,370 (38.6)	6,490 (47.8)	6,560 (54.4)	6,610 (59.2)	6,650 (63.2)	6,680 (65.9)
60					5,140 (32.4)	5,260 (43.3)	5,340 (50.8)	5,390 (56)	5,420 (60.4)	5,450 (63.3)
65					4,130 (23.9)	4,250 (37.9)	4,330 (46.6)	4,380 (52.4)	4,420 (57.5)	4,450 (60.6)
70					3,270 (9.2)	3,410 (31.8)	3,490 (42.1)	3,540 (48.7)	3,580 (54.3)	3,610 (57.9)
75						2,700 (24.3)	2,780 (37.2)	2,840 (44.7)	2,870 (51)	2,900 (55)
80						2,080 (12.8)	2,170 (31.6)	2,230 (40.5)	2,270 (47.5)	2,300 (52.1)
85							1,640 (24.8)	1,700 (35.8)	1,740 (43.8)	1,770 (49)
90							1,170 (15.3)	1,240 (30.4)	1,280 (39.8)	1,310 (45.7)
95								830 (24)	870 (35.4)	900 (42.2)
100									510 (30.5)	540 (38.4)
Minimum boom angle (°) for indicated length (no load)							11	22	29	37
Maximum boom length (ft.) at 0° boom angle (no load)							86			

NOTE: () Boom angles are in degrees.
#RCL operating code. Refer to RCL manual for operating instructions.

Lifting Capacities at Zero Degree Boom Angle										
Boom Angle	Main Boom Length in Feet									
	31.7	43-A	54-B	64-C	75-D	86-E				
0°	12,900 (27.6)	7,600 (38.8)	4,850 (49.8)	3,700 (59.8)	2,200 (70.8)	1,150 (81.8)				

NOTE: () Reference radii in feet.

80094334A

**RATED LIFTING CAPACITIES IN POUNDS WITH 3000 lb COUNTERWEIGHT
31.7' - 128' BOOM WITH 26' FIXED or 26-45' TELE EXTENSION STOWED
ON OUTRIGGERS 75% EXTENDED - 360°**

Radius in Feet	#1202									
	Main Boom Length in Feet									
	31.7	43-A	54-B	64-C	75-D	86-E	97-F	107-G	118-H	128
8	100,500 (68.1)									
10	88,500 (64)	38,400 (71.6)	39,100 (75.6)							
12	78,500 (59.8)	38,400 (68.7)	39,100 (73.4)	39,800 (76.4)	33,650 (78.7)					
15	62,400 (53.1)	38,400 (64.4)	39,100 (70.1)	39,800 (73.5)	33,650 (76.4)	22,250 (78.3)				
20	45,000 (40.3)	38,400 (56.7)	39,100 (64.4)	39,800 (68.8)	33,650 (72.5)	22,250 (75)	17,450 (77.1)	14,400 (78.6)		
25	27,400 (21.8)	28,750 (47.5)	29,400 (58)	29,750 (63.9)	29,650 (68.4)	22,250 (71.5)	17,450 (74.2)	14,400 (76.1)	12,600 (77.8)	9,350 (78.9)
30		19,800 (37.3)	20,500 (51.3)	20,800 (58.6)	21,050 (64.2)	20,000 (68)	17,450 (71.2)	14,400 (73.5)	12,600 (75.6)	9,350 (76.9)
35		14,400 (23.6)	15,050 (43.9)	15,350 (53.1)	15,600 (59.8)	15,750 (64.3)	15,850 (68)	14,400 (70.8)	12,600 (73.2)	9,350 (74.8)
40			11,400 (35.2)	11,750 (47)	11,950 (55.1)	12,100 (60.5)	12,200 (64.7)	12,300 (68)	11,750 (70.8)	9,350 (72.7)
45			8,840 (24)	9,200 (40.3)	9,420 (50)	9,590 (56.5)	9,700 (61.5)	9,800 (65)	9,850 (68.2)	9,350 (70.6)
50				7,230 (32.4)	7,460 (44.6)	7,620 (52.3)	7,750 (58)	7,840 (62)	7,880 (65.8)	7,960 (68.4)
55				5,690 (22.2)	5,920 (38.6)	6,090 (47.8)	6,210 (54.4)	6,310 (59.2)	6,350 (63.2)	6,430 (65.9)
60					4,690 (32.4)	4,860 (43.3)	4,990 (50.8)	5,090 (56)	5,120 (60.4)	5,200 (63.3)
65					3,680 (23.9)	3,850 (37.9)	3,980 (46.6)	4,080 (52.4)	4,120 (57.5)	4,200 (60.6)
70					2,820 (9.2)	3,010 (31.8)	3,140 (42.1)	3,240 (48.7)	3,280 (54.3)	3,360 (57.9)
75						2,300 (24.3)	2,430 (37.2)	2,540 (44.7)	2,570 (51)	2,650 (55)
80						1,680 (12.8)	1,820 (31.6)	1,930 (40.5)	1,970 (47.5)	2,050 (52.1)
85							1,290 (24.8)	1,400 (35.8)	1,440 (43.8)	1,520 (49)
90							820 (15.3)	940 (30.4)	980 (39.8)	1,060 (45.7)
95								530 (24)	570 (35.4)	650 (42.2)
Minimum boom angle (°) for indicated length (no load)							11	22	34	41
Maximum boom length (ft.) at 0° boom angle (no load)							86			

NOTE: () Boom angles are in degrees.

#RCL operating code. Refer to RCL manual for operating instructions.

Lifting Capacities at Zero Degree Boom Angle										
Boom Angle	Main Boom Length in Feet									
	31.7	43-A	54-B	64-C	75-D	86-E				
0°	11,750 (27.6)	6,800 (38.8)	4,250 (49.8)	3,200 (59.8)	1,750 (70.8)	750 (81.8)				

NOTE: () Reference radii in feet.

80094335A

**RATED LIFTING CAPACITIES IN POUNDS WITH 3000 lb COUNTERWEIGHT
31.7' - 128' BOOM WITH 26' FIXED ERECTED or 26-45' EXT ERECTED, RETRACTED
ON OUTRIGGERS 75% EXTENDED - 360°**

Radius in Feet	#1217									
	Main Boom Length in Feet									
	31.7	43-A	54-B	64-C	75-D	86-E	97-F	107-G	118-H	128
8	99,450 (68.1)									
10	87,100 (64)	36,850 (71.6)	37,450 (75.6)							
12	77,100 (59.8)	36,850 (68.7)	37,450 (73.4)	38,150 (76.4)	32,000 (78.7)					
15	61,000 (53.1)	36,850 (64.4)	37,450 (70.1)	38,150 (73.5)	32,000 (76.4)	20,550 (78.3)				
20	43,600 (40.3)	36,850 (56.7)	37,450 (64.4)	38,150 (68.8)	32,000 (72.5)	20,550 (75)	15,750 (77.1)	12,650 (78.6)		
25	26,000 (21.8)	27,200 (47.5)	27,750 (58)	28,100 (63.9)	28,000 (68.4)	20,550 (71.5)	15,750 (74.2)	12,650 (76.1)	10,900 (77.8)	7,600 (78.9)
30		18,250 (37.3)	18,850 (51.3)	19,150 (58.6)	19,400 (64.2)	18,300 (68)	15,750 (71.2)	12,650 (73.5)	10,900 (75.6)	7,600 (76.9)
35		12,850 (23.6)	13,400 (43.9)	13,700 (53.1)	13,950 (59.8)	14,050 (64.3)	14,150 (68)	12,650 (70.8)	10,900 (73.2)	7,600 (74.8)
40			9,750 (35.2)	10,100 (47)	10,300 (55.1)	10,400 (60.5)	10,500 (64.7)	10,550 (68)	10,050 (70.8)	7,600 (72.7)
45			7,190 (24)	7,550 (40.3)	7,770 (50)	7,890 (56.5)	8,000 (61.5)	8,050 (65)	8,150 (68.2)	7,600 (70.6)
50				5,580 (32.4)	5,810 (44.6)	5,920 (52.3)	6,050 (58)	6,090 (62)	6,180 (65.8)	6,210 (68.4)
55				4,040 (22.2)	4,270 (38.6)	4,390 (47.8)	4,510 (54.4)	4,560 (59.2)	4,650 (63.2)	4,680 (65.9)
60					3,040 (32.4)	3,160 (43.3)	3,290 (50.8)	3,340 (56)	3,420 (60.4)	3,450 (63.3)
65					2,030 (23.9)	2,150 (37.9)	2,280 (46.6)	2,330 (52.4)	2,420 (57.5)	2,450 (60.6)
70					1,170 (9.2)	1,310 (31.8)	1,440 (42.1)	1,490 (48.7)	1,580 (54.3)	1,610 (57.9)
75						600 (24.3)	730 (37.2)	790 (44.7)	870 (51)	900 (55)
Minimum boom angle (°) for indicated length (no load)					6	22	35	43	49	54
Maximum boom length (ft.) at 0° boom angle (no load)					64					

NOTE: () Boom angles are in degrees.

#RCL operating code. Refer to RCL manual for operating instructions.

Lifting Capacities at Zero Degree Boom Angle										
Boom Angle	Main Boom Length in Feet									
	31.7	43-A	54-B	64-C						
0°	10,350 (27.6)	5,250 (38.8)	2,600 (49.8)	1,550 (59.8)						

NOTE: () Reference radii in feet.

80094336A

**RATED LIFTING CAPACITIES IN POUNDS WITH 3000 lb COUNTERWEIGHT
31.7' - 128' BOOM WITH 26-45' EXT ERECTED, EXTENDED
ON OUTRIGGERS 75% EXTENDED - 360°**

Radius in Feet	#1218									
	Main Boom Length in Feet									
	31.7	43-A	54-B	64-C	75-D	86-E	97-F	107-G	118-H	128
8	99,050 (68.1)									
10	86,700 (64)	36,550 (71.6)	37,250 (75.6)							
12	76,700 (59.8)	36,550 (68.7)	37,250 (73.4)	37,950 (76.4)	31,850 (78.7)					
15	60,600 (53.1)	36,550 (64.4)	37,250 (70.1)	37,950 (73.5)	31,850 (76.4)	20,450 (78.3)				
20	43,200 (40.3)	36,550 (56.7)	37,250 (64.4)	37,950 (68.8)	31,850 (72.5)	20,450 (75)	15,650 (77.1)	12,550 (78.6)		
25	25,600 (21.8)	26,900 (47.5)	27,550 (58)	27,900 (63.9)	27,850 (68.4)	20,450 (71.5)	15,650 (74.2)	12,550 (76.1)	10,800 (77.8)	7,500 (78.9)
30		17,950 (37.3)	18,650 (51.3)	18,950 (58.6)	19,250 (64.2)	18,200 (68)	15,650 (71.2)	12,550 (73.5)	10,800 (75.6)	7,500 (76.9)
35		12,550 (23.6)	13,200 (43.9)	13,500 (53.1)	13,800 (59.8)	13,950 (64.3)	14,050 (68)	12,550 (70.8)	10,800 (73.2)	7,500 (74.8)
40			9,550 (35.2)	9,900 (47)	10,150 (55.1)	10,300 (60.5)	10,400 (64.7)	10,450 (68)	9,950 (70.8)	7,500 (72.7)
45			6,990 (24)	7,350 (40.3)	7,620 (50)	7,790 (56.5)	7,900 (61.5)	7,950 (65)	8,050 (68.2)	7,500 (70.6)
50				5,380 (32.4)	5,660 (44.6)	5,820 (52.3)	5,950 (58)	5,990 (62)	6,080 (65.8)	6,110 (68.4)
55				3,840 (22.2)	4,120 (38.6)	4,290 (47.8)	4,410 (54.4)	4,460 (59.2)	4,550 (63.2)	4,580 (65.9)
60					2,890 (32.4)	3,060 (43.3)	3,190 (50.8)	3,240 (56)	3,320 (60.4)	3,350 (63.3)
65					1,880 (23.9)	2,050 (37.9)	2,180 (46.6)	2,230 (52.4)	2,320 (57.5)	2,350 (60.6)
70					1,020 (9.2)	1,210 (31.8)	1,340 (42.1)	1,390 (48.7)	1,480 (54.3)	1,510 (57.9)
75						500 (24.3)	630 (37.2)	690 (44.7)	770 (51)	800 (55)
Minimum boom angle (°) for indicated length (no load)					6	22	35	43	49	54
Maximum boom length (ft.) at 0° boom angle (no load)					64					

NOTE: () Boom angles are in degrees.

#RCL operating code. Refer to RCL manual for operating instructions.

Lifting Capacities at Zero Degree Boom Angle										
Boom Angle	Main Boom Length in Feet									
	31.7	43-A	54-B	64-C						
0°	9,950 (27.6)	4,950 (38.8)	2,400 (49.8)	1,350 (59.8)						

NOTE: () Reference radii in feet.

80094337A

26 FT. FIXED AND 26 FT. - 45 FT. TELE OFFSETTABLE BOOM EXTENSION
WITH 3000 lb COUNTERWEIGHT
ON OUTRIGGERS 75% EXTENDED - 360°

Radius in Feet	**26 ft. LENGTH		45 ft. LENGTH	
	#1205	#1207	#1209	#1211
	0° OFFSET	30° OFFSET	0° OFFSET	30° OFFSET
35	5,200 (76.9)			
40	5,200 (75.3)		3,700 (77.3)	
45	5,200 (73.6)		3,700 (75.8)	
50	5,200 (71.9)	4,800 (77.4)	3,700 (74.4)	
55	5,200 (70.1)	4,800 (75.6)	3,700 (72.9)	
60	5,200 (68.4)	4,800 (73.7)	3,700 (71.4)	
65	4,230 (66.7)	4,800 (71.7)	3,700 (69.9)	2,500 (77)
70	3,370 (64.7)	4,240 (69.7)	3,700 (68.4)	2,500 (75.2)
75	2,640 (62.6)	3,420 (67.5)	3,350 (66.9)	2,500 (73.5)
80	2,020 (60.5)	2,710 (65.2)	2,710 (65.4)	2,500 (71.7)
85	1,480 (58.3)	2,100 (62.9)	2,160 (63.8)	2,500 (69.8)
90	1,000 (56.1)	1,560 (60.5)	1,680 (61.9)	2,500 (67.9)
95	590 (53.8)	1,080 (58.1)	1,260 (59.9)	2,180 (65.9)
100		660 (55.4)	880 (57.8)	1,720 (63.9)
105			550 (55.6)	1,310 (61.7)
110				940 (59.5)
115				600 (57.1)
Min. boom angle for indicated length (no load)	52°	54°	54°	56°
Max. boom length at 0° boom angle (no load)	64 ft.		64 ft.	

NOTE: () Boom angles are in degrees. 80094338A

#RCL operating code. Refer to RCL manual for instructions.
**26 ft. capacities are applicable to both 26' fixed and 26' tele extension.

BOOM EXTENSION CAPACITY NOTES:

1. 26 ft. and 45 ft. extension lengths may be used for single line lifting service.
2. Radii listed are for a fully extended boom with the boom extension erected. For main boom lengths less than fully extended, the rated loads are determined by boom angle. Use only the column which corresponds to the boom extension length and offset for which the machine is configured. For boom angles not shown, use the rating of the next lower boom angle.
WARNING: Operation of this machine with heavier loads than the capacities listed is strictly prohibited. Machine tipping with boom extension occurs rapidly and without advance warning.
3. Boom angle is the angle above or below horizontal of the longitudinal axis of the boom base section after lifting rated load.
4. Capacities listed are with outriggers properly extended and vertical jacks set only

**RATED LIFTING CAPACITIES IN POUNDS WITH 3000 lb COUNTERWEIGHT
31.7 FT. - 128 FT. BOOM
ON OUTRIGGERS 50% EXTENDED - 360°**

Radius in Feet	#1401									
	Main Boom Length in Feet									
	31.7	43-A	54-B	64-C	75-D	86-E	97-F	107-G	118-H	128
8	100,000 (68.1)									
10	92,250 (64)	39,200 (71.6)	39,700 (75.6)							
12	80,100 (59.8)	39,200 (68.7)	39,700 (73.4)	40,300 (76.4)	34,100 (78.7)					
15	57,600 (53.1)	39,200 (64.4)	39,700 (70.1)	40,300 (73.5)	34,100 (76.4)	22,650 (78.3)				
20	30,800 (40.3)	31,950 (56.7)	32,600 (64.4)	33,050 (68.8)	33,500 (72.5)	22,650 (75)	17,800 (77.1)	14,700 (78.6)		
25	19,600 (21.8)	20,700 (47.5)	21,250 (58)	21,600 (63.9)	21,900 (68.4)	22,200 (71.5)	17,800 (74.2)	14,700 (76.1)	12,900 (77.8)	9,600 (78.9)
30		14,500 (37.3)	15,050 (51.3)	15,350 (58.6)	15,650 (64.2)	15,850 (68)	16,150 (71.2)	14,700 (73.5)	12,900 (75.6)	9,600 (76.9)
35		10,550 (23.6)	11,100 (43.9)	11,350 (53.1)	11,600 (59.8)	11,800 (64.3)	12,050 (68)	12,250 (70.8)	12,500 (73.2)	9,600 (74.8)
40			8,350 (35.2)	8,650 (47)	8,850 (55.1)	9,050 (60.5)	9,250 (64.7)	9,400 (68)	9,600 (70.8)	9,600 (72.7)
45			6,450 (24)	6,750 (40.3)	7,000 (50)	7,150 (56.5)	7,300 (61.5)	7,450 (65)	7,650 (68.2)	7,800 (70.6)
50				5,200 (32.4)	5,450 (44.6)	5,600 (52.3)	5,750 (58)	5,900 (62)	6,000 (65.8)	6,150 (68.4)
55				4,000 (22.2)	4,200 (38.6)	4,350 (47.8)	4,500 (54.4)	4,650 (59.2)	4,750 (63.2)	4,850 (65.9)
60					3,200 (32.4)	3,400 (43.3)	3,500 (50.8)	3,600 (56)	3,750 (60.4)	3,800 (63.3)
65					2,400 (23.9)	2,550 (37.9)	2,700 (46.6)	2,800 (52.4)	2,900 (57.5)	2,950 (60.6)
70					1,700 (9.2)	1,850 (31.8)	2,000 (42.1)	2,100 (48.7)	2,200 (54.3)	2,250 (57.9)
75						1,300 (24.3)	1,400 (37.2)	1,500 (44.7)	1,600 (51)	1,650 (55)
80						750 (12.8)	900 (31.6)	1,000 (40.5)	1,050 (47.5)	1,150 (52.1)
85								550 (35.8)	600 (43.8)	700 (49)
Minimum boom angle (°) for indicated length (no load)						0	23	33	40	45
Maximum boom length (ft.) at 0° boom angle (no load)						86				

NOTE: () Boom angles are in degrees.

#RCL operating code. Refer to RCL manual for operating instructions.

Lifting Capacities at Zero Degree Boom Angle										
Boom Angle	Main Boom Length in Feet									
	31.7	43-A	54-B	64-C	75-D	86-E				
0°	12,900 (27.6)	7,600 (38.8)	4,850 (49.8)	3,000 (59.8)	1,550 (70.8)	600 (81.8)				

NOTE: () Reference radii in feet.

80083181

**RATED LIFTING CAPACITIES IN POUNDS WITH 3000 lb COUNTERWEIGHT
31.7' - 128' BOOM WITH 26' FIXED or 26-45' TELE EXTENSION STOWED
ON OUTRIGGERS 50% EXTENDED - 360°**

Radius in Feet	#1402									
	Main Boom Length in Feet									
	31.7	43-A	54-B	64-C	75-D	86-E	97-F	107-G	118-H	128
8	98,850 (68.1)									
10	91,100 (64)	38,400 (71.6)	39,100 (75.6)							
12	78,950 (59.8)	38,400 (68.7)	39,100 (73.4)	39,800 (76.4)	33,650 (78.7)					
15	56,450 (53.1)	38,400 (64.4)	39,100 (70.1)	39,800 (73.5)	33,650 (76.4)	22,250 (78.3)				
20	29,650 (40.3)	31,150 (56.7)	32,000 (64.4)	32,550 (68.8)	33,050 (72.5)	22,250 (75)	17,450 (77.1)	14,400 (78.6)		
25	18,450 (21.8)	19,900 (47.5)	20,650 (58)	21,100 (63.9)	21,450 (68.4)	21,800 (71.5)	17,450 (74.2)	14,400 (76.1)	12,600 (77.8)	9,350 (78.9)
30		13,700 (37.3)	14,450 (51.3)	14,850 (58.6)	15,200 (64.2)	15,450 (68)	15,800 (71.2)	14,400 (73.5)	12,600 (75.6)	9,350 (76.9)
35		9,750 (23.6)	10,500 (43.9)	10,850 (53.1)	11,150 (59.8)	11,400 (64.3)	11,700 (68)	11,950 (70.8)	12,200 (73.2)	9,350 (74.8)
40			7,750 (35.2)	8,150 (47)	8,400 (55.1)	8,650 (60.5)	8,900 (64.7)	9,100 (68)	9,300 (70.8)	9,350 (72.7)
45			5,850 (24)	6,250 (40.3)	6,550 (50)	6,750 (56.5)	6,950 (61.5)	7,150 (65)	7,350 (68.2)	7,550 (70.6)
50				4,700 (32.4)	5,000 (44.6)	5,200 (52.3)	5,400 (58)	5,600 (62)	5,700 (65.8)	5,900 (68.4)
55				3,500 (22.2)	3,750 (38.6)	3,950 (47.8)	4,150 (54.4)	4,350 (59.2)	4,450 (63.2)	4,600 (65.9)
60					2,750 (32.4)	3,000 (43.3)	3,150 (50.8)	3,300 (56)	3,450 (60.4)	3,550 (63.3)
65					1,950 (23.9)	2,150 (37.9)	2,350 (46.6)	2,500 (52.4)	2,600 (57.5)	2,700 (60.6)
70					1,250 (9.2)	1,450 (31.8)	1,650 (42.1)	1,800 (48.7)	1,900 (54.3)	2,000 (57.9)
75						900 (24.3)	1,050 (37.2)	1,200 (44.7)	1,300 (51)	1,400 (55)
80							550 (31.6)	700 (40.5)	750 (47.5)	900 (52.1)
Minimum boom angle (°) for indicated length (no load)						0	23	33	40	45
Maximum boom length (ft.) at 0° boom angle (no load)						86				

NOTE: () Boom angles are in degrees.

#RCL operating code. Refer to RCL manual for operating instructions.

Lifting Capacities at Zero Degree Boom Angle										
Boom Angle	Main Boom Length in Feet									
	31.7	43-A	54-B	64-C	75-D					
0°	11,750 (27.6)	6,800 (38.8)	4,250 (49.8)	2,500 (59.8)	1,100 (70.8)					

NOTE: () Reference radii in feet.

80083182

**RATED LIFTING CAPACITIES IN POUNDS WITH 3000 lb COUNTERWEIGHT
31.7' - 128' BOOM WITH 26' FIXED ERECTED or 26-45' EXT ERECTED, RETRACTED
ON OUTRIGGERS 50% EXTENDED - 360°**

Radius in Feet	#1417									
	Main Boom Length in Feet									
	31.7	43-A	54-B	64-C	75-D	86-E	97-F	107-G	118-H	128
8	97,450 (68.1)									
10	89,700 (64)	36,850 (71.6)	37,450 (75.6)							
12	77,550 (59.8)	36,850 (68.7)	37,450 (73.4)	38,150 (76.4)	32,000 (78.7)					
15	55,050 (53.1)	36,850 (64.4)	37,450 (70.1)	38,150 (73.5)	32,000 (76.4)	20,550 (78.3)				
20	28,250 (40.3)	29,600 (56.7)	30,350 (64.4)	30,900 (68.8)	31,400 (72.5)	20,550 (75)	15,750 (77.1)	12,650 (78.6)		
25	17,050 (21.8)	18,350 (47.5)	19,000 (58)	19,450 (63.9)	19,800 (68.4)	20,100 (71.5)	15,750 (74.2)	12,650 (76.1)	10,900 (77.8)	7,600 (78.9)
30		12,150 (37.3)	12,800 (51.3)	13,200 (58.6)	13,550 (64.2)	13,750 (68)	14,100 (71.2)	12,650 (73.5)	10,900 (75.6)	7,600 (76.9)
35		8,200 (23.6)	8,850 (43.9)	9,200 (53.1)	9,500 (59.8)	9,700 (64.3)	10,000 (68)	10,200 (70.8)	10,500 (73.2)	7,600 (74.8)
40			6,100 (35.2)	6,500 (47)	6,750 (55.1)	6,950 (60.5)	7,200 (64.7)	7,350 (68)	7,600 (70.8)	7,600 (72.7)
45			4,200 (24)	4,600 (40.3)	4,900 (50)	5,050 (56.5)	5,250 (61.5)	5,400 (65)	5,650 (68.2)	5,800 (70.6)
50				3,050 (32.4)	3,350 (44.6)	3,500 (52.3)	3,700 (58)	3,850 (62)	4,000 (65.8)	4,150 (68.4)
55				1,850 (22.2)	2,100 (38.6)	2,250 (47.8)	2,450 (54.4)	2,600 (59.2)	2,750 (63.2)	2,850 (65.9)
60					1,100 (32.4)	1,300 (43.3)	1,450 (50.8)	1,550 (56)	1,750 (60.4)	1,800 (63.3)
65							650 (46.6)	750 (52.4)	900 (57.5)	950 (60.6)
Minimum boom angle (°) for indicated length (no load)				0	27	37	45	50	54	57
Maximum boom length (ft.) at 0° boom angle (no load)				64						

NOTE: () Boom angles are in degrees.
#RCL operating code. Refer to RCL manual for operating instructions.

Lifting Capacities at Zero Degree Boom Angle										
Boom Angle	Main Boom Length in Feet									
	31.7	43-A	54-B	64-C						
0°	10,350 (27.6)	5,250 (38.8)	2,600 (49.8)	850 (59.8)						

NOTE: () Reference radii in feet.

80083183

**RATED LIFTING CAPACITIES IN POUNDS WITH 3000 lb COUNTERWEIGHT
31.7' - 128' BOOM WITH 26-45' EXT ERECTED, EXTENDED
ON OUTRIGGERS 50% EXTENDED - 360°**

Radius in Feet	#1418									
	Main Boom Length in Feet									
	31.7	43-A	54-B	64-C	75-D	86-E	97-F	107-G	118-H	128
8	97,050 (68.1)									
10	89,300 (64)	36,550 (71.6)	37,250 (75.6)							
12	77,150 (59.8)	36,550 (68.7)	37,250 (73.4)	37,950 (76.4)	31,850 (78.7)					
15	54,650 (53.1)	36,550 (64.4)	37,250 (70.1)	37,950 (73.5)	31,850 (76.4)	20,450 (78.3)				
20	27,850 (40.3)	29,300 (56.7)	30,150 (64.4)	30,700 (68.8)	31,250 (72.5)	20,450 (75)	15,650 (77.1)	12,550 (78.6)		
25	16,650 (21.8)	18,050 (47.5)	18,800 (58)	19,250 (63.9)	19,650 (68.4)	20,000 (71.5)	15,650 (74.2)	12,550 (76.1)	10,800 (77.8)	7,500 (78.9)
30		11,850 (37.3)	12,600 (51.3)	13,000 (58.6)	13,400 (64.2)	13,650 (68)	14,000 (71.2)	12,550 (73.5)	10,800 (75.6)	7,500 (76.9)
35		7,900 (23.6)	8,650 (43.9)	9,000 (53.1)	9,350 (59.8)	9,600 (64.3)	9,900 (68)	10,100 (70.8)	10,400 (73.2)	7,500 (74.8)
40			5,900 (35.2)	6,300 (47)	6,600 (55.1)	6,850 (60.5)	7,100 (64.7)	7,250 (68)	7,500 (70.8)	7,500 (72.7)
45			4,000 (24)	4,400 (40.3)	4,750 (50)	4,950 (56.5)	5,150 (61.5)	5,300 (65)	5,550 (68.2)	5,700 (70.6)
50				2,850 (32.4)	3,200 (44.6)	3,400 (52.3)	3,600 (58)	3,750 (62)	3,900 (65.8)	4,050 (68.4)
55				1,650 (22.2)	1,950 (38.6)	2,150 (47.8)	2,350 (54.4)	2,500 (59.2)	2,650 (63.2)	2,750 (65.9)
60					950 (32.4)	1,200 (43.3)	1,350 (50.8)	1,450 (56)	1,650 (60.4)	1,700 (63.3)
65							550 (46.6)	650 (52.4)	800 (57.5)	850 (60.6)
Minimum boom angle (°) for indicated length (no load)				0	28	39	45	50	55	58
Maximum boom length (ft.) at 0° boom angle (no load)				64						

NOTE: () Boom angles are in degrees.

#RCL operating code. Refer to RCL manual for operating instructions.

Lifting Capacities at Zero Degree Boom Angle										
Boom Angle	Main Boom Length in Feet									
	31.7	43-A	54-B	64-C						
0°	9,950 (27.6)	4,950 (38.8)	2,400 (49.8)	650 (59.8)						

NOTE: () Reference radii in feet.

80083184

26 FT. FIXED AND 26 FT. - 45 FT. TELE OFFSETTABLE BOOM EXTENSION
WITH 3000 lb COUNTERWEIGHT

ON OUTRIGGERS 50% EXTENDED - 360°

Radius in Feet	**26 ft. LENGTH		45 ft. LENGTH	
	#1405	#1407	#1409	#1411
	0° OFFSET	30° OFFSET	0° OFFSET	30° OFFSET
35	5,200 (76.9)			
40	5,200 (75.3)		3,700 (77.3)	
45	5,200 (73.6)		3,700 (75.8)	
50	5,200 (71.9)	4,800 (77.4)	3,700 (74.4)	
55	4,800 (70.1)	4,350 (75.6)	3,700 (72.9)	
60	3,700 (68.4)	3,950 (73.7)	3,700 (71.4)	
65	2,750 (66.7)	3,950 (71.7)	3,700 (69.9)	2,500 (77)
70	2,000 (64.7)	3,050 (69.7)	3,000 (68.4)	2,500 (75.2)
75	1,350 (62.6)	2,300 (67.5)	2,300 (66.9)	2,500 (73.5)
80	800 (60.5)	1,600 (65.2)	1,700 (65.4)	2,500 (71.7)
85		1,050 (62.9)	1,200 (63.8)	2,500 (69.8)
90		550 (60.5)	750 (61.9)	1,900 (67.9)
95				1,400 (65.9)
100				950 (63.9)
105				550 (61.7)
Min. boom angle for indicated length (no load)	57°	58°	58°	59°
Max. boom length at 0° boom angle (no load)	64 ft.		64 ft.	

BOOM EXTENSION CAPACITY
NOTES:

1. 26 ft. and 45 ft. extension lengths may be used for single line lifting service.
2. Radii listed are for a fully extended boom with the boom extension erected. For main boom lengths less than fully extended, the rated loads are determined by boom angle. Use only the column which corresponds to the boom extension length and offset for which the machine is configured. For boom angles not shown, use the rating of the next lower boom angle.
WARNING: Operation of this machine with heavier loads than the capacities listed is strictly prohibited. Machine tipping with boom extension occurs rapidly and without advance warning.
3. Boom angle is the angle above or below horizontal of the longitudinal axis of the boom base section after lifting rated load.
4. Capacities listed are with outriggers properly extended and vertical jacks set only

NOTE: () Boom angles are in degrees. 80084535

#RCL operating code. Refer to RCL manual for instructions.
**26 ft. capacities are applicable to both 26' fixed and 26' tele extension.

**RATED LIFTING CAPACITIES IN POUNDS WITH 3000 lb COUNTERWEIGHT
31.7 FT. - 128 FT. BOOM**

ON OUTRIGGERS 0% EXTENDED - 360°

Radius in Feet	#1801									
	Main Boom Length in Feet									
	31.7	43-A	54-B	64-C	75-D	86-E	97-F	107-G	118-H	128
8	60,700 (68.1)									
10	38,500 (64)	39,700 (71.6)	34,900 (75.6)							
12	27,200 (59.8)	28,250 (68.7)	28,900 (73.4)	26,050 (76.4)	24,700 (78.7)					
15	17,950 (53.1)	18,850 (64.4)	19,400 (70.1)	19,750 (73.5)	18,400 (76.4)	17,600 (78.3)				
20	10,100 (40.3)	11,000 (56.7)	11,450 (64.4)	11,750 (68.8)	12,000 (72.5)	11,600 (75)	11,200 (77.1)	10,800 (78.6)		
25	6,100 (21.8)	6,950 (47.5)	7,400 (58)	7,700 (63.9)	7,900 (68.4)	8,100 (71.5)	7,650 (74.2)	7,400 (76.1)	7,150 (77.8)	6,900 (78.9)
30		4,350 (37.3)	4,800 (51.3)	5,050 (58.6)	5,250 (64.2)	5,400 (68)	5,550 (71.2)	5,050 (73.5)	4,900 (75.6)	4,750 (76.9)
35		2,550 (23.6)	3,000 (43.9)	3,250 (53.1)	3,450 (59.8)	3,600 (64.3)	3,700 (68)	3,850 (70.8)	3,950 (73.2)	3,100 (74.8)
40			1,700 (35.2)	1,950 (47)	2,150 (55.1)	2,250 (60.5)	2,400 (64.7)	2,500 (68)	2,600 (70.8)	2,650 (72.7)
45			700 (24)	950 (40.3)	1,150 (50)	1,300 (56.5)	1,400 (61.5)	1,450 (65)	1,550 (68.2)	1,650 (70.6)
50						500 (52.3)	600 (58)	700 (62)	750 (65.8)	800 (68.4)
Minimum boom angle (°) for indicated length (no load)		0	22	35	45	51	56	59	63	65
Maximum boom length (ft.) at 0° boom angle (no load)	43									

NOTE: () Boom angles are in degrees.

#RCL operating code. Refer to RCL manual for operating instructions.

Lifting Capacities at Zero Degree Boom Angle										
Boom Angle	Main Boom Length in Feet									
	31.7	43-A								
0°	4,850 (27.6)	1,400 (38.8)								

NOTE: () Reference radii in feet.

80083185

**RATED LIFTING CAPACITIES IN POUNDS WITH 3000 lb COUNTERWEIGHT
31.7' - 128' BOOM WITH 26' FIXED or 26-45' TELE EXTENSION STOWED**

ON OUTRIGGERS 0% EXTENDED - 360°

Radius in Feet	#1802									
	Main Boom Length in Feet									
	31.7	43-A	54-B	64-C	75-D	86-E	97-F	107-G	118-H	128
8	59,550 (68.1)									
10	37,350 (64)	38,900 (71.6)	34,300 (75.6)							
12	26,050 (59.8)	27,450 (68.7)	28,300 (73.4)	25,550 (76.4)	24,250 (78.7)					
15	16,800 (53.1)	18,050 (64.4)	18,800 (70.1)	19,250 (73.5)	17,950 (76.4)	17,200 (78.3)				
20	8,950 (40.3)	10,200 (56.7)	10,850 (64.4)	11,250 (68.8)	11,550 (72.5)	11,200 (75)	10,850 (77.1)	10,500 (78.6)		
25	4,950 (21.8)	6,150 (47.5)	6,800 (58)	7,200 (63.9)	7,450 (68.4)	7,700 (71.5)	7,300 (74.2)	7,100 (76.1)	6,850 (77.8)	6,650 (78.9)
30		3,550 (37.3)	4,200 (51.3)	4,550 (58.6)	4,800 (64.2)	5,000 (68)	5,200 (71.2)	4,750 (73.5)	4,600 (75.6)	4,500 (76.9)
35		1,750 (23.6)	2,400 (43.9)	2,750 (53.1)	3,000 (59.8)	3,200 (64.3)	3,350 (68)	3,550 (70.8)	3,650 (73.2)	2,850 (74.8)
40			1,100 (35.2)	1,450 (47)	1,700 (55.1)	1,850 (60.5)	2,050 (64.7)	2,200 (68)	2,300 (70.8)	2,400 (72.7)
45					700 (50)	900 (56.5)	1,050 (61.5)	1,150 (65)	1,250 (68.2)	1,400 (70.6)
50										550 (68.4)
Minimum boom angle (°) for indicated length (no load)		0	22	35	45	51	56	59	63	65
Maximum boom length (ft.) at 0° boom angle (no load)	43									

NOTE: () Boom angles are in degrees.

#RCL operating code. Refer to RCL manual for operating instructions.

Lifting Capacities at Zero Degree Boom Angle										
Boom Angle	Main Boom Length in Feet									
	31.7	43-A								
0°	3,700 (27.6)	600 (38.8)								

NOTE: () Reference radii in feet.

80083186

**RATED LIFTING CAPACITIES IN POUNDS WITH NO COUNTERWEIGHT
31.7 FT. - 128 FT. BOOM**

ON OUTRIGGERS FULLY EXTENDED - 360°

Radius in Feet	#8001									
	Main Boom Length in Feet									
	31.7	43-A	54-B	64-C	75-D	86-E	97-F	107-G	118-H	128
8	100,000 (68.1)									
10	92,100 (64)	39,200 (71.6)	39,700 (75.6)							
12	76,600 (59.8)	39,200 (68.7)	39,700 (73.4)	40,300 (76.4)	34,100 (78.7)					
15	60,600 (53.1)	39,200 (64.4)	39,700 (70.1)	40,300 (73.5)	34,100 (76.4)	22,650 (78.3)				
20	44,100 (40.3)	39,200 (56.7)	39,700 (64.4)	40,300 (68.8)	34,100 (72.5)	22,650 (75)	17,800 (77.1)	14,700 (78.6)		
25	31,650 (21.8)	34,250 (47.5)	34,750 (58)	35,050 (63.9)	30,100 (68.4)	22,650 (71.5)	17,800 (74.2)	14,700 (76.1)	12,900 (77.8)	9,600 (78.9)
30		26,750 (37.3)	27,450 (51.3)	27,800 (58.6)	27,100 (64.2)	20,400 (68)	17,800 (71.2)	14,700 (73.5)	12,900 (75.6)	9,600 (76.9)
35		19,550 (23.6)	20,200 (43.9)	20,550 (53.1)	20,900 (59.8)	18,500 (64.3)	16,300 (68)	14,700 (70.8)	12,900 (73.2)	9,600 (74.8)
40			15,450 (35.2)	15,800 (47)	16,100 (55.1)	16,350 (60.5)	15,100 (64.7)	13,650 (68)	12,050 (70.8)	9,600 (72.7)
45			12,150 (24)	12,500 (40.3)	12,800 (50)	13,000 (56.5)	13,200 (61.5)	12,550 (65)	11,300 (68.2)	9,600 (70.6)
50				10,200 (32.4)	10,450 (44.6)	10,650 (52.3)	10,850 (58)	11,050 (62)	10,650 (65.8)	9,600 (68.4)
55				8,300 (22.2)	8,550 (38.6)	8,750 (47.8)	8,950 (54.4)	9,100 (59.2)	9,250 (63.2)	8,750 (65.9)
60					7,050 (32.4)	7,250 (43.3)	7,400 (50.8)	7,550 (56)	7,700 (60.4)	7,800 (63.3)
65					5,800 (23.9)	6,000 (37.9)	6,150 (46.6)	6,300 (52.4)	6,400 (57.5)	6,550 (60.6)
70					*4,650 (9.2)	5,000 (31.8)	5,150 (42.1)	5,250 (48.7)	5,350 (54.3)	5,450 (57.9)
75						4,100 (24.3)	4,250 (37.2)	4,400 (44.7)	4,500 (51)	4,600 (55)
80						3,400 (12.8)	3,550 (31.6)	3,650 (40.5)	3,750 (47.5)	3,800 (52.1)
85							2,900 (24.8)	3,000 (35.8)	3,100 (43.8)	3,150 (49)
90							2,350 (15.3)	2,450 (30.4)	2,550 (39.8)	2,600 (45.7)
95								1,950 (24)	2,050 (35.4)	2,100 (42.2)
100								1,500 (14.9)	1,600 (30.5)	1,650 (38.4)
105									1,200 (24.6)	1,250 (34.2)
110									850 (16.8)	900 (29.5)
115										600 (23.7)
Minimum boom angle (°) for indicated length (no load)							0	5	8	17
Maximum boom length (ft.) at 0° boom angle (no load)							97			

NOTE: () Boom angles are in degrees.

*Loads are structurally limited.

#RCL operating code. Refer to RCL manual for operating instructions.

Lifting Capacities at Zero Degree Boom Angle										
Boom Angle	Main Boom Length in Feet									
	31.7	43-A	54-B	64-C	75-D	86-E				
0°	12,900 (27.6)	7,600 (38.8)	4,850 (49.8)	3,700 (59.8)	2,200 (70.8)	1,150 (81.8)				

NOTE: () Reference radii in feet.

80083187

**RATED LIFTING CAPACITIES IN POUNDS WITH NO COUNTERWEIGHT
31.7' - 128' BOOM WITH 26' FIXED or 26-45' TELE EXTENSION STOWED**

ON OUTRIGGERS FULLY EXTENDED - 360°

Radius in Feet	#8002									
	Main Boom Length in Feet									
	31.7	43-A	54-B	64-C	75-D	86-E	97-F	107-G	118-H	128
8	98,850 (68.1)									
10	90,950 (64)	38,400 (71.6)	39,100 (75.6)							
12	75,450 (59.8)	38,400 (68.7)	39,100 (73.4)	39,800 (76.4)	33,650 (78.7)					
15	59,450 (53.1)	38,400 (64.4)	39,100 (70.1)	39,800 (73.5)	33,650 (76.4)	22,250 (78.3)				
20	42,950 (40.3)	38,400 (56.7)	39,100 (64.4)	39,800 (68.8)	33,650 (72.5)	22,250 (75)	17,450 (77.1)	14,400 (78.6)		
25	30,500 (21.8)	33,450 (47.5)	34,150 (58)	34,550 (63.9)	29,650 (68.4)	22,250 (71.5)	17,450 (74.2)	14,400 (76.1)	12,600 (77.8)	9,350 (78.9)
30		25,950 (37.3)	26,850 (51.3)	27,300 (58.6)	26,650 (64.2)	20,000 (68)	17,450 (71.2)	14,400 (73.5)	12,600 (75.6)	9,350 (76.9)
35		18,750 (23.6)	19,600 (43.9)	20,050 (53.1)	20,450 (59.8)	18,100 (64.3)	15,950 (68)	14,400 (70.8)	12,600 (73.2)	9,350 (74.8)
40			14,850 (35.2)	15,300 (47)	15,650 (55.1)	15,950 (60.5)	14,750 (64.7)	13,350 (68)	11,750 (70.8)	9,350 (72.7)
45			11,550 (24)	12,000 (40.3)	12,350 (50)	12,600 (56.5)	12,850 (61.5)	12,250 (65)	11,000 (68.2)	9,350 (70.6)
50				9,700 (32.4)	10,000 (44.6)	10,250 (52.3)	10,500 (58)	10,750 (62)	10,350 (65.8)	9,350 (68.4)
55				7,800 (22.2)	8,100 (38.6)	8,350 (47.8)	8,600 (54.4)	8,800 (59.2)	8,950 (63.2)	8,500 (65.9)
60					6,600 (32.4)	6,850 (43.3)	7,050 (50.8)	7,250 (56)	7,400 (60.4)	7,550 (63.3)
65					5,350 (23.9)	5,600 (37.9)	5,800 (46.6)	6,000 (52.4)	6,100 (57.5)	6,300 (60.6)
70					*4,200 (9.2)	4,600 (31.8)	4,800 (42.1)	4,950 (48.7)	5,050 (54.3)	5,200 (57.9)
75						3,700 (24.3)	3,900 (37.2)	4,100 (44.7)	4,200 (51)	4,350 (55)
80						3,000 (12.8)	3,200 (31.6)	3,350 (40.5)	3,450 (47.5)	3,550 (52.1)
85							2,550 (24.8)	2,700 (35.8)	2,800 (43.8)	2,900 (49)
90							2,000 (15.3)	2,150 (30.4)	2,250 (39.8)	2,350 (45.7)
95								1,650 (24)	1,750 (35.4)	1,850 (42.2)
100								1,200 (14.9)	1,300 (30.5)	1,400 (38.4)
105									900 (24.6)	1,000 (34.2)
Minimum boom angle (°) for indicated length (no load)							0	5	8	17
Maximum boom length (ft.) at 0° boom angle (no load)							97			

NOTE: () Boom angles are in degrees.

*Loads are structurally limited.

#RCL operating code. Refer to RCL manual for operating instructions.

Lifting Capacities at Zero Degree Boom Angle										
Boom Angle	Main Boom Length in Feet									
	31.7	43-A	54-B	64-C	75-D	86-E				
0°	11,750 (27.5)	6,800 (38.8)	4,250 (49.8)	3,200 (59.8)	1,750 (70.8)	750 (81.8)				

NOTE: () Reference radii in feet.

80083188

RATED LIFTING CAPACITIES IN POUNDS WITH NO COUNTERWEIGHT
31.7' - 128' BOOM WITH 26' FIXED ERECTED or 26-45' EXT ERECTED, RETRACTED
ON OUTRIGGERS FULLY EXTENDED - 360°

Radius in Feet	#8017									
	Main Boom Length in Feet									
	31.7	43-A	54-B	64-C	75-D	86-E	97-F	107-G	118-H	128
8	97,450 (68.1)									
10	89,550 (64)	36,850 (71.6)	37,450 (75.6)							
12	74,050 (59.8)	36,850 (68.7)	37,450 (73.4)	38,150 (76.4)	32,000 (78.7)					
15	58,050 (53.1)	36,850 (64.4)	37,450 (70.1)	38,150 (73.5)	32,000 (76.4)	20,550 (78.3)				
20	41,550 (40.3)	36,850 (56.7)	37,450 (64.4)	38,150 (68.8)	32,000 (72.5)	20,550 (75)	15,750 (77.1)	12,650 (78.6)		
25	29,100 (21.8)	31,900 (47.5)	32,500 (58)	32,900 (63.9)	28,000 (68.4)	20,550 (71.5)	15,750 (74.2)	12,650 (76.1)	10,900 (77.8)	7,600 (78.9)
30		24,400 (37.3)	25,200 (51.3)	25,650 (58.6)	25,000 (64.2)	18,300 (68)	15,750 (71.2)	12,650 (73.5)	10,900 (75.6)	7,600 (76.9)
35		17,200 (23.6)	17,950 (43.9)	18,400 (53.1)	18,800 (59.8)	16,400 (64.3)	14,250 (68)	12,650 (70.8)	10,900 (73.2)	7,600 (74.8)
40			13,200 (35.2)	13,650 (47)	14,000 (55.1)	14,250 (60.5)	13,050 (64.7)	11,600 (68)	10,050 (70.8)	7,600 (72.7)
45			9,900 (24)	10,350 (40.3)	10,700 (50)	10,900 (56.5)	11,150 (61.5)	10,500 (65)	9,300 (68.2)	7,600 (70.6)
50				8,050 (32.4)	8,350 (44.6)	8,550 (52.3)	8,800 (58)	9,000 (62)	8,650 (65.8)	7,600 (68.4)
55				6,150 (22.2)	6,450 (38.6)	6,650 (47.8)	6,900 (54.4)	7,050 (59.2)	7,250 (63.2)	6,750 (65.9)
60					4,950 (32.4)	5,150 (43.3)	5,350 (50.8)	5,500 (56)	5,700 (60.4)	5,800 (63.3)
65					3,700 (23.9)	3,900 (37.9)	4,100 (46.6)	4,250 (52.4)	4,400 (57.5)	4,550 (60.6)
70					*2,550 (9.2)	2,900 (31.8)	3,100 (42.1)	3,200 (48.7)	3,350 (54.3)	3,450 (57.9)
75						2,000 (24.3)	2,200 (37.2)	2,350 (44.7)	2,500 (51)	2,600 (55)
80						1,300 (12.8)	1,500 (31.6)	1,600 (40.5)	1,750 (47.5)	1,800 (52.1)
85							850 (24.8)	950 (35.8)	1,100 (43.8)	1,150 (49)
90									550 (39.8)	600 (45.7)
Minimum boom angle (°) for indicated length (no load)				0	2	5	19	30	38	43
Maximum boom length (ft.) at 0° boom angle (no load)				64						

NOTE: () Boom angles are in degrees.

*Loads are structurally limited.

#RCL operating code. Refer to RCL manual for operating instructions.

Lifting Capacities at Zero Degree Boom Angle										
Boom Angle	Main Boom Length in Feet									
	31.7	43-A	54-B	64-C						
0°	10,350 (27.6)	5,250 (38.8)	2,600 (49.8)	1,550 (59.8)						

NOTE: () Reference radii in feet.

80083189

**RATED LIFTING CAPACITIES IN POUNDS WITH NO COUNTERWEIGHT
31.7' - 128' BOOM WITH 26-45' EXT ERECTED, EXTENDED**

ON OUTRIGGERS FULLY EXTENDED - 360°

Radius in Feet	#8018									
	Main Boom Length in Feet									
	31.7	43-A	54-B	64-C	75-D	86-E	97-F	107-G	118-H	128
8	97,050 (68.1)									
10	89,150 (64)	36,550 (71.6)	37,250 (75.6)							
12	73,650 (59.8)	36,550 (68.7)	37,250 (73.4)	37,950 (76.4)	31,850 (78.7)					
15	57,650 (53.1)	36,550 (64.4)	37,250 (70.1)	37,950 (73.5)	31,850 (76.4)	20,450 (78.3)				
20	41,150 (40.3)	36,550 (56.7)	37,250 (64.4)	37,950 (68.8)	31,850 (72.5)	20,450 (75)	15,650 (77.1)	12,550 (78.6)		
25	28,700 (21.8)	31,600 (47.5)	32,300 (58)	32,700 (63.9)	27,850 (68.4)	20,450 (71.5)	15,650 (74.2)	12,550 (76.1)	10,800 (77.8)	7,500 (78.9)
30		24,100 (37.3)	25,000 (51.3)	25,450 (58.6)	24,850 (64.2)	18,200 (68)	15,650 (71.2)	12,550 (73.5)	10,800 (75.6)	7,500 (76.9)
35		16,900 (23.6)	17,750 (43.9)	18,200 (53.1)	18,650 (59.8)	16,300 (64.3)	14,150 (68)	12,550 (70.8)	10,800 (73.2)	7,500 (74.8)
40			13,000 (35.2)	13,450 (47)	13,850 (55.1)	14,150 (60.5)	12,950 (64.7)	11,500 (68)	9,950 (70.8)	7,500 (72.7)
45			9,700 (24)	10,150 (40.3)	10,550 (50)	10,800 (56.5)	11,050 (61.5)	10,400 (65)	9,200 (68.2)	7,500 (70.6)
50				7,850 (32.4)	8,200 (44.6)	8,450 (52.3)	8,700 (58)	8,900 (62)	8,550 (65.8)	7,500 (68.4)
55				5,950 (22.2)	6,300 (38.6)	6,550 (47.8)	6,800 (54.4)	6,950 (59.2)	7,150 (63.2)	6,650 (65.9)
60					4,800 (32.4)	5,050 (43.3)	5,250 (50.8)	5,400 (56)	5,600 (60.4)	5,700 (63.3)
65					3,550 (23.9)	3,800 (37.9)	4,000 (46.6)	4,150 (52.4)	4,300 (57.5)	4,450 (60.6)
70					*2,400 (9.2)	2,800 (31.8)	3,000 (42.1)	3,100 (48.7)	3,250 (54.3)	3,350 (57.9)
75						1,900 (24.3)	2,100 (37.2)	2,250 (44.7)	2,400 (51)	2,500 (55)
80						1,200 (12.8)	1,400 (31.6)	1,500 (40.5)	1,650 (47.5)	1,700 (52.1)
85							750 (24.8)	850 (35.8)	1,000 (43.8)	1,050 (49)
90										500 (45.7)
Minimum boom angle (°) for indicated length (no load)				0	3	6	20	31	39	44
Maximum boom length (ft.) at 0° boom angle (no load)				64						

NOTE: () Boom angles are in degrees.

*Loads are structurally limited.

#RCL operating code. Refer to RCL manual for operating instructions.

Lifting Capacities at Zero Degree Boom Angle										
Boom Angle	Main Boom Length in Feet									
	31.7	43-A	54-B	64-C						
0°	9,950 (27.6)	4,950 (38.8)	2,400 (49.8)	1,350 (59.8)						

NOTE: () Reference radii in feet.

80083190

**RATED LIFTING CAPACITIES IN POUNDS WITH NO COUNTERWEIGHT
31.7 FT. - 128 FT. BOOM**

ON OUTRIGGERS FULLY EXTENDED - OVER REAR

Radius in Feet	#8003									
	Main Boom Length in Feet									
	31.7	43-A	54-B	64-C	75-D	86-E	97-F	107-G	118-H	128
8	100,000 (68.1)									
10	92,100 (64)	39,200 (71.6)	39,700 (75.6)							
12	76,600 (59.8)	39,200 (68.7)	39,700 (73.4)	40,300 (76.4)	34,100 (78.7)					
15	60,600 (53.1)	39,200 (64.4)	39,700 (70.1)	40,300 (73.5)	34,100 (76.4)	22,650 (78.3)				
20	44,100 (40.3)	39,200 (56.7)	39,700 (64.4)	40,300 (68.8)	34,100 (72.5)	22,650 (75)	17,800 (77.1)	14,700 (78.6)		
25	31,650 (21.8)	34,250 (47.5)	34,750 (58)	35,050 (63.9)	30,100 (68.4)	22,650 (71.5)	17,800 (74.2)	14,700 (76.1)	12,900 (77.8)	9,600 (78.9)
30		27,050 (37.3)	27,500 (51.3)	27,800 (58.6)	27,100 (64.2)	20,400 (68)	17,800 (71.2)	14,700 (73.5)	12,900 (75.6)	9,600 (76.9)
35		21,750 (23.6)	22,350 (43.9)	22,650 (53.1)	22,900 (59.8)	18,500 (64.3)	16,300 (68)	14,700 (70.8)	12,900 (73.2)	9,600 (74.8)
40			17,550 (35.2)	17,900 (47)	18,150 (55.1)	17,050 (60.5)	15,100 (64.7)	13,650 (68)	12,050 (70.8)	9,600 (72.7)
45			14,100 (24)	14,450 (40.3)	14,700 (50)	14,900 (56.5)	14,000 (61.5)	12,550 (65)	11,300 (68.2)	9,600 (70.6)
50				11,850 (32.4)	12,100 (44.6)	12,300 (52.3)	12,450 (58)	11,750 (62)	10,650 (65.8)	9,600 (68.4)
55				9,950 (22.2)	10,200 (38.6)	10,400 (47.8)	10,550 (54.4)	10,700 (59.2)	10,000 (63.2)	8,750 (65.9)
60					8,550 (32.4)	8,750 (43.3)	8,900 (50.8)	9,050 (56)	9,200 (60.4)	7,850 (63.3)
65					7,250 (23.9)	7,400 (37.9)	7,550 (46.6)	7,700 (52.4)	7,850 (57.5)	7,000 (60.6)
70					*4,650 (9.2)	6,300 (31.8)	6,450 (42.1)	6,550 (48.7)	6,700 (54.3)	6,300 (57.9)
75						5,350 (24.3)	5,500 (37.2)	5,600 (44.7)	5,750 (51)	5,700 (55)
80						*4,400 (12.8)	4,700 (31.6)	4,800 (40.5)	4,900 (47.5)	5,000 (52.1)
85							4,000 (24.8)	4,100 (35.8)	4,200 (43.8)	4,300 (49)
90							3,350 (15.3)	3,450 (30.4)	3,550 (39.8)	3,650 (45.7)
95								2,900 (24)	3,000 (35.4)	3,100 (42.2)
100								2,450 (14.9)	2,550 (30.5)	2,600 (38.4)
105									2,100 (24.6)	2,150 (34.2)
110									1,700 (16.8)	1,750 (29.5)
115										1,400 (23.7)
120										*1,100 (15.8)
Minimum boom angle (°) for indicated length (no load)							0	5	8	10
Maximum boom length (ft.) at 0° boom angle (no load)							97			

NOTE: () Boom angles are in degrees.

*Loads are structurally limited.

#RCL operating code. Refer to RCL manual for operating instructions.

Lifting Capacities at Zero Degree Boom Angle										
Boom Angle	Main Boom Length in Feet									
	31.7	43-A	54-B	64-C	75-D	86-E				
0°	12,900 (27.6)	7,600 (38.8)	4,850 (49.8)	3,700 (59.8)	2,200 (70.8)	1,150 (81.8)				

NOTE: () Reference radii in feet.

80083191

**RATED LIFTING CAPACITIES IN POUNDS WITH NO COUNTERWEIGHT
31.7' - 128' BOOM WITH 26' FIXED or 26-45' TELE EXTENSION STOWED**

ON OUTRIGGERS FULLY EXTENDED - OVER REAR

Radius in Feet	#8004									
	Main Boom Length in Feet									
	31.7	43-A	54-B	64-C	75-D	86-E	97-F	107-G	118-H	128
8	98,850 (68.1)									
10	90,950 (64)	38,400 (71.6)	39,100 (75.6)							
12	75,450 (59.8)	38,400 (68.7)	39,100 (73.4)	39,800 (76.4)	33,650 (78.7)					
15	59,450 (53.1)	38,400 (64.4)	39,100 (70.1)	39,800 (73.5)	33,650 (76.4)	22,250 (78.3)				
20	42,950 (40.3)	38,400 (56.7)	39,100 (64.4)	39,800 (68.8)	33,650 (72.5)	22,250 (75)	17,450 (77.1)	14,400 (78.6)		
25	30,500 (21.8)	33,450 (47.5)	34,150 (58)	34,550 (63.9)	29,650 (68.4)	22,250 (71.5)	17,450 (74.2)	14,400 (76.1)	12,600 (77.8)	9,350 (78.9)
30		26,250 (37.3)	26,900 (51.3)	27,300 (58.6)	26,650 (64.2)	20,000 (68)	17,450 (71.2)	14,400 (73.5)	12,600 (75.6)	9,350 (76.9)
35		20,950 (23.6)	21,750 (43.9)	22,150 (53.1)	22,450 (59.8)	18,100 (64.3)	15,950 (68)	14,400 (70.8)	12,600 (73.2)	9,350 (74.8)
40			16,950 (35.2)	17,400 (47)	17,700 (55.1)	16,650 (60.5)	14,750 (64.7)	13,350 (68)	11,750 (70.8)	9,350 (72.7)
45			13,500 (24)	13,950 (40.3)	14,250 (50)	14,500 (56.5)	13,650 (61.5)	12,250 (65)	11,000 (68.2)	9,350 (70.6)
50				11,350 (32.4)	11,650 (44.6)	11,900 (52.3)	12,100 (58)	11,450 (62)	10,350 (65.8)	9,350 (68.4)
55				9,450 (22.2)	9,750 (38.6)	10,000 (47.8)	10,200 (54.4)	10,400 (59.2)	9,700 (63.2)	8,500 (65.9)
60					8,100 (32.4)	8,350 (43.3)	8,550 (50.8)	8,750 (56)	8,900 (60.4)	7,600 (63.3)
65					6,800 (23.9)	7,000 (37.9)	7,200 (46.6)	7,400 (52.4)	7,550 (57.5)	6,750 (60.6)
70					*4,200 (9.2)	5,900 (31.8)	6,100 (42.1)	6,250 (48.7)	6,400 (54.3)	6,050 (57.9)
75						4,950 (24.3)	5,150 (37.2)	5,300 (44.7)	5,450 (51)	5,450 (55)
80						*4,000 (12.8)	4,350 (31.6)	4,500 (40.5)	4,600 (47.5)	4,750 (52.1)
85							3,650 (24.8)	3,800 (35.8)	3,900 (43.8)	4,050 (49)
90							3,000 (15.3)	3,150 (30.4)	3,250 (39.8)	3,400 (45.7)
95								2,600 (24)	2,700 (35.4)	2,850 (42.2)
100								2,150 (14.9)	2,250 (30.5)	2,350 (38.4)
105									1,800 (24.6)	1,900 (34.2)
110									1,400 (16.8)	1,500 (29.5)
115										1,150 (23.7)
120										*850 (15.8)
Minimum boom angle (°) for indicated length (no load)							0	5	8	10
Maximum boom length (ft.) at 0° boom angle (no load)							97			

NOTE: () Boom angles are in degrees.

*Loads are structurally limited.

#RCL operating code. Refer to RCL manual for operating instructions.

Lifting Capacities at Zero Degree Boom Angle										
Boom Angle	Main Boom Length in Feet									
	31.7	43-A	54-B	64-C	75-D	86-E				
0°	11,750 (27.6)	6,800 (38.8)	4,250 (49.8)	3,200 (59.8)	1,750 (70.8)	750 (81.8)				

NOTE: () Reference radii in feet.

80083192

**26 FT. FIXED AND 26 FT. - 45 FT. TELE OFFSETTABLE BOOM EXTENSION
WITH NO COUNTERWEIGHT**

ON OUTRIGGERS FULLY EXTENDED - 360°

Radius in Feet	**26 ft. LENGTH		45 ft. LENGTH	
	#8005	#8007	#8009	#8011
	0° OFFSET	30° OFFSET	0° OFFSET	30° OFFSET
35	5,200 (76.9)			
40	5,200 (75.3)		3,700 (77.3)	
45	5,200 (73.6)		3,700 (75.8)	
50	5,200 (71.9)	4,800 (77.4)	3,700 (74.4)	
55	5,200 (70.1)	4,800 (75.6)	3,700 (72.9)	
60	5,200 (68.4)	4,800 (73.7)	3,700 (71.4)	
65	5,200 (66.7)	4,800 (71.7)	3,700 (69.9)	2,500 (77)
70	4,800 (64.7)	4,650 (69.7)	3,700 (68.4)	2,500 (75.2)
75	4,500 (62.6)	4,400 (67.5)	3,700 (66.9)	2,500 (73.5)
80	3,700 (60.5)	4,150 (65.2)	3,700 (65.4)	2,500 (71.7)
85	3,000 (58.3)	3,750 (62.9)	3,700 (63.8)	2,500 (69.8)
90	2,400 (56.1)	3,050 (60.5)	3,350 (61.9)	2,500 (67.9)
95	1,900 (53.8)	2,400 (58.1)	2,750 (59.9)	2,500 (65.9)
100	1,450 (51.2)	1,950 (55.4)	2,250 (57.8)	2,500 (63.9)
105	1,000 (48.4)	1,450 (52.5)	1,800 (55.6)	2,450 (61.7)
110	650 (45.5)	1,000 (49.5)	1,450 (53.5)	2,200 (59.5)
115		650 (46.3)	1,100 (51.2)	1,750 (57.1)
120			750 (48.7)	1,350 (54.7)
125			450 (46)	1,000 (52.1)
130				650 (49.1)
Min. boom angle for indicated length (no load)	43°	43°	44°	45°
Max. boom length at 0° boom angle (no load)	64 ft.		64 ft.	

BOOM EXTENSION CAPACITY NOTES:

- 26 ft. and 45 ft. extension lengths may be used for single line lifting service.
- Radii listed are for a fully extended boom with the boom extension erected. For main boom lengths less than fully extended, the rated loads are determined by boom angle. Use only the column which corresponds to the boom extension length and offset for which the machine is configured. For boom angles not shown, use the rating of the next lower boom angle.
WARNING: Operation of this machine with heavier loads than the capacities listed is strictly prohibited. Machine tipping with boom extension occurs rapidly and without advance warning.
- Boom angle is the angle above or below horizontal of the longitudinal axis of the boom base section after lifting rated load.
- Capacities listed are with outriggers properly extended and vertical jacks set only.

NOTE: () Boom angles are in degrees. 80084536

#RCL operating code. Refer to RCL manual for instructions.
**26 ft. capacities are applicable to both 26' fixed and 26' tele extension.

**26 FT. FIXED AND 26 FT. - 45 FT. TELE OFFSETTABLE BOOM EXTENSION
WITH NO COUNTERWEIGHT**

ON OUTRIGGERS FULLY EXTENDED - OVER REAR

Radius in Feet	**26 ft. LENGTH		45 ft. LENGTH	
	#8006	#8008	#8010	#8012
	0° OFFSET	30° OFFSET	0° OFFSET	30° OFFSET
35	5,200 (76.9)			
40	5,200 (75.3)		3,700 (77.3)	
45	5,200 (73.6)		3,700 (75.8)	
50	5,200 (71.9)	4,800 (77.4)	3,700 (74.4)	
55	5,200 (70.1)	4,800 (75.6)	3,700 (72.9)	
60	5,200 (68.4)	4,800 (73.7)	3,700 (71.4)	
65	5,200 (66.7)	4,800 (71.7)	3,700 (69.9)	2,500 (77)
70	4,850 (64.7)	4,650 (69.7)	3,700 (68.4)	2,500 (75.2)
75	4,500 (62.6)	4,400 (67.5)	3,700 (66.9)	2,500 (73.5)
80	4,250 (60.5)	4,150 (65.2)	3,700 (65.4)	2,500 (71.7)
85	3,950 (58.3)	4,000 (62.9)	3,700 (63.8)	2,500 (69.8)
90	3,450 (56.1)	3,800 (60.5)	3,550 (61.9)	2,500 (67.9)
95	2,900 (53.8)	3,450 (58.1)	3,250 (59.9)	2,500 (65.9)
100	2,400 (51.2)	2,850 (55.4)	3,000 (57.8)	2,500 (63.9)
105	1,900 (48.4)	2,350 (52.5)	2,700 (55.6)	2,450 (61.7)
110	1,500 (45.5)	1,950 (49.5)	2,300 (53.5)	2,400 (59.5)
115	1,150 (42.5)	1,450 (46.3)	1,900 (51.2)	2,350 (57.1)
120	800 (39.3)	1,050 (42.7)	1,550 (48.7)	2,150 (54.7)
125	500 (35.8)	700 (38.9)	1,250 (46)	1,750 (52.1)
130		400 (34.8)	950 (43.3)	1,400 (49.1)
135			650 (40.4)	1,050 (45.9)
140			450 (37.2)	750 (42.3)
145				450 (38.2)
Min. boom angle for indicated length (no load)	34°	34°	36°	37°
Max. boom length at 0° boom angle (no load)	64 ft.		64 ft.	

BOOM EXTENSION CAPACITY NOTES:

- 26 ft. and 45 ft. extension lengths may be used for single line lifting service.
- Radii listed are for a fully extended boom with the boom extension erected. For main boom lengths less than fully extended, the rated loads are determined by boom angle. Use only the column which corresponds to the boom extension length and offset for which the machine is configured. For boom angles not shown, use the rating of the next lower boom angle.
WARNING: Operation of this machine with heavier loads than the capacities listed is strictly prohibited. Machine tipping with boom extension occurs rapidly and without advance warning.
- Boom angle is the angle above or below horizontal of the longitudinal axis of the boom base section after lifting rated load.
- Capacities listed are with outriggers properly extended and vertical jacks set only.

NOTE: () Boom angles are in degrees. 80084537

#RCL operating code. Refer to RCL manual for instructions.

*Capacities are structurally limited.

**26 ft. capacities are applicable to both 26' fixed and 26' tele extension.

**RATED LIFTING CAPACITIES IN POUNDS WITH NO COUNTERWEIGHT
31.7 FT. - 128 FT. BOOM
ON OUTRIGGERS 75% EXTENDED - 360°**

Radius in Feet	#8201									
	Main Boom Length in Feet									
	31.7	43-A	54-B	64-C	75-D	86-E	97-F	107-G	118-H	128
8	101,500 (68.1)									
10	89,000 (64)	39,200 (71.6)	39,700 (75.6)							
12	77,700 (59.8)	39,200 (68.7)	39,700 (73.4)	40,300 (76.4)	34,100 (78.7)					
15	61,550 (53.1)	39,200 (64.4)	39,700 (70.1)	40,300 (73.5)	34,100 (76.4)	22,650 (78.3)				
20	41,150 (40.3)	39,200 (56.7)	39,700 (64.4)	40,300 (68.8)	34,100 (72.5)	22,650 (75)	17,800 (77.1)	14,700 (78.6)		
25	25,200 (21.8)	26,150 (47.5)	26,650 (58)	26,850 (63.9)	27,050 (68.4)	22,650 (71.5)	17,800 (74.2)	14,700 (76.1)	12,900 (77.8)	9,600 (78.9)
30		18,100 (37.3)	18,550 (51.3)	18,800 (58.6)	18,950 (64.2)	19,050 (68)	17,800 (71.2)	14,700 (73.5)	12,900 (75.6)	9,600 (76.9)
35		13,150 (23.6)	13,600 (43.9)	13,850 (53.1)	14,000 (59.8)	14,100 (64.3)	14,150 (68)	14,200 (70.8)	12,900 (73.2)	9,600 (74.8)
40			10,350 (35.2)	10,600 (47)	10,750 (55.1)	10,900 (60.5)	10,950 (64.7)	11,000 (68)	11,050 (70.8)	9,600 (72.7)
45			7,990 (24)	8,250 (40.3)	8,420 (50)	8,530 (56.5)	8,610 (61.5)	8,660 (65)	8,700 (68.2)	8,720 (70.6)
50				6,460 (32.4)	6,630 (44.6)	6,750 (52.3)	6,820 (58)	6,870 (62)	6,910 (65.8)	6,940 (68.4)
55				5,050 (22.2)	5,240 (38.6)	5,360 (47.8)	5,430 (54.4)	5,480 (59.2)	5,520 (63.2)	5,550 (65.9)
60					4,120 (32.4)	4,240 (43.3)	4,320 (50.8)	4,370 (56)	4,400 (60.4)	4,430 (63.3)
65					3,200 (23.9)	3,330 (37.9)	3,410 (46.6)	3,460 (52.4)	3,490 (57.5)	3,520 (60.6)
70					2,420 (9.2)	2,560 (31.8)	2,640 (42.1)	2,690 (48.7)	2,730 (54.3)	2,760 (57.9)
75						1,910 (24.3)	2,000 (37.2)	2,050 (44.7)	2,090 (51)	2,120 (55)
80						1,350 (12.8)	1,440 (31.6)	1,500 (40.5)	1,540 (47.5)	1,570 (52.1)
85							960 (24.8)	1,020 (35.8)	1,060 (43.8)	1,090 (49)
90							540 (15.3)	600 (30.4)	640 (39.8)	670 (45.7)
Minimum boom angle (°) for indicated length (no load)							14	29	38	44
Maximum boom length (ft.) at 0° boom angle (no load)							86			

NOTE: () Boom angles are in degrees.

#RCL operating code. Refer to RCL manual for operating instructions.

Lifting Capacities at Zero Degree Boom Angle										
Boom Angle	Main Boom Length in Feet									
	31.7	43-A	54-B	64-C	75-D	86-E				
0°	12,900 (27.6)	7,600 (38.8)	4,850 (49.8)	3,700 (59.8)	2,200 (70.8)	1,140 (81.8)				

NOTE: () Reference radii in feet.

80094339A

**RATED LIFTING CAPACITIES IN POUNDS WITH NO COUNTERWEIGHT
31.7' - 128' BOOM WITH 26' FIXED or 26-45' TELE EXTENSION STOWED
ON OUTRIGGERS 75% EXTENDED - 360°**

Radius in Feet	#8202									
	Main Boom Length in Feet									
	31.7	43-A	54-B	64-C	75-D	86-E	97-F	107-G	118-H	128
8	100,000 (68.1)									
10	87,850 (64)	38,400 (71.6)	39,100 (75.6)							
12	76,550 (59.8)	38,400 (68.7)	39,100 (73.4)	39,800 (76.4)	33,650 (78.7)					
15	60,400 (53.1)	38,400 (64.4)	39,100 (70.1)	39,800 (73.5)	33,650 (76.4)	22,250 (78.3)				
20	40,000 (40.3)	38,400 (56.7)	39,100 (64.4)	39,800 (68.8)	33,650 (72.5)	22,250 (75)	17,450 (77.1)	14,400 (78.6)		
25	24,050 (21.8)	25,350 (47.5)	26,050 (58)	26,350 (63.9)	26,600 (68.4)	22,250 (71.5)	17,450 (74.2)	14,400 (76.1)	12,600 (77.8)	9,350 (78.9)
30		17,300 (37.3)	17,950 (51.3)	18,300 (58.6)	18,500 (64.2)	18,650 (68)	17,450 (71.2)	14,400 (73.5)	12,600 (75.6)	9,350 (76.9)
35		12,350 (23.6)	13,000 (43.9)	13,350 (53.1)	13,550 (59.8)	13,700 (64.3)	13,800 (68)	13,900 (70.8)	12,600 (73.2)	9,350 (74.8)
40			9,750 (35.2)	10,100 (47)	10,300 (55.1)	10,500 (60.5)	10,600 (64.7)	10,700 (68)	10,750 (70.8)	9,350 (72.7)
45			7,390 (24)	7,750 (40.3)	7,970 (50)	8,130 (56.5)	8,260 (61.5)	8,360 (65)	8,400 (68.2)	8,470 (70.6)
50				5,960 (32.4)	6,180 (44.6)	6,350 (52.3)	6,470 (58)	6,570 (62)	6,610 (65.8)	6,690 (68.4)
55				4,550 (22.2)	4,790 (38.6)	4,960 (47.8)	5,080 (54.4)	5,180 (59.2)	5,220 (63.2)	5,300 (65.9)
60					3,670 (32.4)	3,840 (43.3)	3,970 (50.8)	4,070 (56)	4,100 (60.4)	4,180 (63.3)
65					2,750 (23.9)	2,930 (37.9)	3,060 (46.6)	3,160 (52.4)	3,190 (57.5)	3,270 (60.6)
70					1,970 (9.2)	2,160 (31.8)	2,290 (42.1)	2,390 (48.7)	2,430 (54.3)	2,510 (57.9)
75						1,510 (24.3)	1,650 (37.2)	1,750 (44.7)	1,790 (51)	1,870 (55)
80						950 (12.8)	1,090 (31.6)	1,200 (40.5)	1,240 (47.5)	1,320 (52.1)
85							610 (24.8)	720 (35.8)	760 (43.8)	840 (49)
Minimum boom angle (°) for indicated length (no load)							23	34	42	48
Maximum boom length (ft.) at 0° boom angle (no load)							86			

NOTE: () Boom angles are in degrees.

#RCL operating code. Refer to RCL manual for operating instructions.

Lifting Capacities at Zero Degree Boom Angle										
Boom Angle	Main Boom Length in Feet									
	31.7	43-A	54-B	64-C	75-D	86-E				
0°	11,750 (27.6)	6,800 (38.8)	4,250 (49.8)	3,200 (59.8)	1,750 (70.8)	740 (81.8)				

NOTE: () Reference radii in feet.

80094340A

RATED LIFTING CAPACITIES IN POUNDS WITH NO COUNTERWEIGHT
31.7' - 128' BOOM WITH 26' FIXED ERECTED or 26-45' EXT ERECTED, RETRACTED
ON OUTRIGGERS 75% EXTENDED - 360°

Radius in Feet	#8217									
	Main Boom Length in Feet									
	31.7	43-A	54-B	64-C	75-D	86-E	97-F	107-G	118-H	128
8	98,950 (68.1)									
10	86,450 (64)	36,850 (71.6)	37,450 (75.6)							
12	75,150 (59.8)	36,850 (68.7)	37,450 (73.4)	38,150 (76.4)	32,000 (78.7)					
15	59,000 (53.1)	36,850 (64.4)	37,450 (70.1)	38,150 (73.5)	32,000 (76.4)	20,550 (78.3)				
20	38,600 (40.3)	36,850 (56.7)	37,450 (64.4)	38,150 (68.8)	32,000 (72.5)	20,550 (75)	15,750 (77.1)	12,650 (78.6)		
25	22,650 (21.8)	23,800 (47.5)	24,400 (58)	24,700 (63.9)	24,950 (68.4)	20,550 (71.5)	15,750 (74.2)	12,650 (76.1)	10,900 (77.8)	7,600 (78.9)
30		15,750 (37.3)	16,300 (51.3)	16,650 (58.6)	16,850 (64.2)	16,950 (68)	15,750 (71.2)	12,650 (73.5)	10,900 (75.6)	7,600 (76.9)
35		10,800 (23.6)	11,350 (43.9)	11,700 (53.1)	11,900 (59.8)	12,000 (64.3)	12,100 (68)	12,150 (70.8)	10,900 (73.2)	7,600 (74.8)
40			8,100 (35.2)	8,450 (47)	8,650 (55.1)	8,800 (60.5)	8,900 (64.7)	8,950 (68)	9,050 (70.8)	7,600 (72.7)
45			5,740 (24)	6,100 (40.3)	6,320 (50)	6,430 (56.5)	6,560 (61.5)	6,610 (65)	6,700 (68.2)	6,720 (70.6)
50				4,310 (32.4)	4,530 (44.6)	4,650 (52.3)	4,770 (58)	4,820 (62)	4,910 (65.8)	4,940 (68.4)
55				2,900 (22.2)	3,140 (38.6)	3,260 (47.8)	3,380 (54.4)	3,430 (59.2)	3,520 (63.2)	3,550 (65.9)
60					2,020 (32.4)	2,140 (43.3)	2,270 (50.8)	2,320 (56)	2,400 (60.4)	2,430 (63.3)
65					1,100 (23.9)	1,230 (37.9)	1,360 (46.6)	1,410 (52.4)	1,490 (57.5)	1,520 (60.6)
70							590 (42.1)	640 (48.7)	730 (54.3)	760 (57.9)
Minimum boom angle (°) for indicated length (no load)					21	35	41	47	53	56
Maximum boom length (ft.) at 0° boom angle (no load)					64					

NOTE: () Boom angles are in degrees.

#RCL operating code. Refer to RCL manual for operating instructions.

Lifting Capacities at Zero Degree Boom Angle										
Boom Angle	Main Boom Length in Feet									
	31.7	43-A	54-B	64-C						
0°	10,350 (27.6)	5,250 (38.8)	2,600 (49.8)	1,550 (59.8)						

NOTE: () Reference radii in feet.

80094341A

**RATED LIFTING CAPACITIES IN POUNDS WITH NO COUNTERWEIGHT
31.7' - 128' BOOM WITH 26-45' EXT ERECTED, EXTENDED
ON OUTRIGGERS 75% EXTENDED - 360°**

Radius in Feet	#8218									
	Main Boom Length in Feet									
	31.7	43-A	54-B	64-C	75-D	86-E	97-F	107-G	118-H	128
8	98,950 (68.1)									
10	86,450 (64)	36,850 (71.6)	37,450 (75.6)							
12	75,150 (59.8)	36,850 (68.7)	37,450 (73.4)	38,150 (76.4)	32,000 (78.7)					
15	59,000 (53.1)	36,850 (64.4)	37,450 (70.1)	38,150 (73.5)	32,000 (76.4)	20,550 (78.3)				
20	38,600 (40.3)	36,850 (56.7)	37,450 (64.4)	38,150 (68.8)	32,000 (72.5)	20,550 (75)	15,750 (77.1)	12,650 (78.6)		
25	22,650 (21.8)	23,800 (47.5)	24,400 (58)	24,700 (63.9)	24,950 (68.4)	20,550 (71.5)	15,750 (74.2)	12,650 (76.1)	10,900 (77.8)	7,600 (78.9)
30		15,750 (37.3)	16,300 (51.3)	16,650 (58.6)	16,850 (64.2)	16,950 (68)	15,750 (71.2)	12,650 (73.5)	10,900 (75.6)	7,600 (76.9)
35		10,800 (23.6)	11,350 (43.9)	11,700 (53.1)	11,900 (59.8)	12,000 (64.3)	12,100 (68)	12,150 (70.8)	10,900 (73.2)	7,600 (74.8)
40			8,100 (35.2)	8,450 (47)	8,650 (55.1)	8,800 (60.5)	8,900 (64.7)	8,950 (68)	9,050 (70.8)	7,600 (72.7)
45			5,740 (24)	6,100 (40.3)	6,320 (50)	6,430 (56.5)	6,560 (61.5)	6,610 (65)	6,700 (68.2)	6,720 (70.6)
50				4,310 (32.4)	4,530 (44.6)	4,650 (52.3)	4,770 (58)	4,820 (62)	4,910 (65.8)	4,940 (68.4)
55				2,900 (22.2)	3,140 (38.6)	3,260 (47.8)	3,380 (54.4)	3,430 (59.2)	3,520 (63.2)	3,550 (65.9)
60					2,020 (32.4)	2,140 (43.3)	2,270 (50.8)	2,320 (56)	2,400 (60.4)	2,430 (63.3)
65					1,100 (23.9)	1,230 (37.9)	1,360 (46.6)	1,410 (52.4)	1,490 (57.5)	1,520 (60.6)
70							590 (42.1)	640 (48.7)	730 (54.3)	760 (57.9)
Minimum boom angle (°) for indicated length (no load)					22	35	41	47	53	56
Maximum boom length (ft.) at 0° boom angle (no load)					64					

NOTE: () Boom angles are in degrees.
#RCL operating code. Refer to RCL manual for operating instructions.

Lifting Capacities at Zero Degree Boom Angle										
Boom Angle	Main Boom Length in Feet									
	31.7	43-A	54-B	64-C						
0°	10,350 (27.6)	5,250 (38.8)	2,600 (49.8)	1,550 (59.8)						

NOTE: () Reference radii in feet.

80094342A

26 FT. FIXED AND 26 FT. - 45 FT. TELE OFFSETTABLE BOOM EXTENSION
WITH NO COUNTERWEIGHT
ON OUTRIGGERS 75% EXTENDED - 360°

Radius in Feet	**26 ft. LENGTH		45 ft. LENGTH	
	#8205	#8207	#8209	#8211
	0° OFFSET	30° OFFSET	0° OFFSET	30° OFFSET
35	5,200 (76.9)			
40	5,200 (75.3)		3,700 (77.3)	
45	5,200 (73.6)		3,700 (75.8)	
50	5,200 (71.9)	4,800 (77.4)	3,700 (74.4)	
55	5,200 (70.1)	4,800 (75.6)	3,700 (72.9)	
60	4,250 (68.4)	4,800 (73.7)	3,700 (71.4)	
65	3,300 (66.7)	4,280 (71.7)	3,700 (69.9)	2,500 (77)
70	2,520 (64.7)	3,390 (69.7)	3,240 (68.4)	2,500 (75.2)
75	1,860 (62.6)	2,630 (67.5)	2,560 (66.9)	2,500 (73.5)
80	1,290 (60.5)	1,980 (65.2)	1,990 (65.4)	2,500 (71.7)
85	800 (58.3)	1,420 (62.9)	1,480 (63.8)	2,500 (69.8)
90		920 (60.5)	1,050 (61.9)	2,050 (67.9)
95		480 (58.1)	660 (59.9)	1,580 (65.9)
100				1,150 (63.9)
105				770 (61.7)
Min. boom angle for indicated length (no load)	57°	57°	59°	60°
Max. boom length at 0° boom angle (no load)	54 ft.		54 ft.	

NOTE: () Boom angles are in degrees.

80094343A

#RCL operating code. Refer to RCL manual for instructions.

**26 ft. capacities are applicable to both 26' fixed and 26' tele extension.

BOOM EXTENSION CAPACITY NOTES:

1. 26 ft. and 45 ft. extension lengths may be used for single line lifting service.
2. Radii listed are for a fully extended boom with the boom extension erected. For main boom lengths less than fully extended, the rated loads are determined by boom angle. Use only the column which corresponds to the boom extension length and offset for which the machine is configured. For boom angles not shown, use the rating of the next lower boom angle.

WARNING: Operation of this machine with heavier loads than the capacities listed is strictly prohibited. Machine tipping with boom extension occurs rapidly and without advance warning.
3. Boom angle is the angle above or below horizontal of the longitudinal axis of the boom base section after lifting rated load.
4. Capacities listed are with outriggers properly extended and vertical jacks set only.

**RATED LIFTING CAPACITIES IN POUNDS WITH NO COUNTERWEIGHT
31.7 FT. - 128 FT. BOOM
ON OUTRIGGERS 50% EXTENDED - 360°**

Radius in Feet	#8401									
	Main Boom Length in Feet									
	31.7	43-A	54-B	64-C	75-D	86-E	97-F	107-G	118-H	128
8	100,000 (68.1)									
10	92,100 (64)	39,200 (71.6)	39,700 (75.6)							
12	76,600 (59.8)	39,200 (68.7)	39,700 (73.4)	40,300 (76.4)	34,100 (78.7)					
15	48,050 (53.1)	39,200 (64.4)	39,700 (70.1)	40,300 (73.5)	34,100 (76.4)	22,650 (78.3)				
20	25,200 (40.3)	26,300 (56.7)	26,950 (64.4)	27,400 (68.8)	27,800 (72.5)	22,650 (75)	17,800 (77.1)	14,700 (78.6)		
25	15,650 (21.8)	16,750 (47.5)	17,300 (58)	17,600 (63.9)	17,900 (68.4)	18,150 (71.5)	17,200 (74.2)	14,700 (76.1)	12,900 (77.8)	9,600 (78.9)
30		11,400 (37.3)	11,950 (51.3)	12,250 (58.6)	12,550 (64.2)	12,750 (68)	13,000 (71.2)	12,550 (73.5)	12,200 (75.6)	9,600 (76.9)
35		8,200 (23.6)	8,550 (43.9)	8,850 (53.1)	9,100 (59.8)	9,300 (64.3)	9,500 (68)	9,650 (70.8)	9,850 (73.2)	9,150 (74.8)
40			6,350 (35.2)	6,650 (47)	6,900 (55.1)	7,050 (60.5)	7,250 (64.7)	7,400 (68)	7,550 (70.8)	7,700 (72.7)
45			4,600 (24)	4,900 (40.3)	5,150 (50)	5,300 (56.5)	5,450 (61.5)	5,600 (65)	5,750 (68.2)	5,850 (70.6)
50				3,600 (32.4)	3,800 (44.6)	3,950 (52.3)	4,100 (58)	4,250 (62)	4,350 (65.8)	4,400 (68.4)
55				2,550 (22.2)	2,750 (38.6)	2,900 (47.8)	3,050 (54.4)	3,150 (59.2)	3,250 (63.2)	3,350 (65.9)
60					1,900 (32.4)	2,050 (43.3)	2,200 (50.8)	2,300 (56)	2,400 (60.4)	2,450 (63.3)
65					1,200 (23.9)	1,350 (37.9)	1,500 (46.6)	1,550 (52.4)	1,650 (57.5)	1,750 (60.6)
70					600 (9.2)	750 (31.8)	900 (42.1)	950 (48.7)	1,050 (54.3)	1,100 (57.9)
75									550 (51)	600 (55)
Minimum boom angle (°) for indicated length (no load)					0	26	36	43	48	52
Maximum boom length (ft.) at 0° boom angle (no load)					75					

NOTE: () Boom angles are in degrees.

#RCL operating code. Refer to RCL manual for operating instructions.

Lifting Capacities at Zero Degree Boom Angle										
Boom Angle	Main Boom Length in Feet									
	31.7	43-A	54-B	64-C	75-D					
0°	12,900 (27.6)	6,200 (38.8)	3,250 (49.8)	1,650 (59.8)	500 (70.8)					

NOTE: () Reference radii in feet.

80083193

**RATED LIFTING CAPACITIES IN POUNDS WITH NO COUNTERWEIGHT
31.7' - 128' BOOM WITH 26' FIXED or 26-45' TELE EXTENSION STOWED**

ON OUTRIGGERS 50% EXTENDED - 360°

Radius in Feet	#8402									
	Main Boom Length in Feet									
	31.7	43-A	54-B	64-C	75-D	86-E	97-F	107-G	118-H	128
8	98,850 (68.1)									
10	90,950 (64)	38,400 (71.6)	39,100 (75.6)							
12	75,450 (59.8)	38,400 (68.7)	39,100 (73.4)	39,800 (76.4)	33,650 (78.7)					
15	46,900 (53.1)	38,400 (64.4)	39,100 (70.1)	39,800 (73.5)	33,650 (76.4)	22,250 (78.3)				
20	24,050 (40.3)	25,500 (56.7)	26,350 (64.4)	26,900 (68.8)	27,350 (72.5)	22,250 (75)	17,450 (77.1)	14,400 (78.6)		
25	14,500 (21.8)	15,950 (47.5)	16,700 (58)	17,100 (63.9)	17,450 (68.4)	17,750 (71.5)	16,850 (74.2)	14,400 (76.1)	12,600 (77.8)	9,350 (78.9)
30		10,600 (37.3)	11,350 (51.3)	11,750 (58.6)	12,100 (64.2)	12,350 (68)	12,650 (71.2)	12,250 (73.5)	11,900 (75.6)	9,350 (76.9)
35		7,400 (23.6)	7,950 (43.9)	8,350 (53.1)	8,650 (59.8)	8,900 (64.3)	9,150 (68)	9,350 (70.8)	9,550 (73.2)	8,900 (74.8)
40			5,750 (35.2)	6,150 (47)	6,450 (55.1)	6,650 (60.5)	6,900 (64.7)	7,100 (68)	7,250 (70.8)	7,450 (72.7)
45			4,000 (24)	4,400 (40.3)	4,700 (50)	4,900 (56.5)	5,100 (61.5)	5,300 (65)	5,450 (68.2)	5,600 (70.6)
50				3,100 (32.4)	3,350 (44.6)	3,550 (52.3)	3,750 (58)	3,950 (62)	4,050 (65.8)	4,150 (68.4)
55				2,050 (22.2)	2,300 (38.6)	2,500 (47.8)	2,700 (54.4)	2,850 (59.2)	2,950 (63.2)	3,100 (65.9)
60					1,450 (32.4)	1,650 (43.3)	1,850 (50.8)	2,000 (56)	2,100 (60.4)	2,200 (63.3)
65					750 (23.9)	950 (37.9)	1,150 (46.6)	1,250 (52.4)	1,350 (57.5)	1,500 (60.6)
70							550 (42.1)	650 (48.7)	750 (54.3)	850 (57.9)
Minimum boom angle (°) for indicated length (no load)					0	26	36	43	48	52
Maximum boom length (ft.) at 0° boom angle (no load)					75					

NOTE: () Boom angles are in degrees.

#RCL operating code. Refer to RCL manual for operating instructions.

Lifting Capacities at Zero Degree Boom Angle										
Boom Angle	Main Boom Length in Feet									
	31.7	43-A	54-B	64-C						
0°	11,750 (27.6)	5,400 (38.8)	2,650 (49.8)	1,150 (59.8)						

NOTE: () Reference radii in feet.

80083194

**RATED LIFTING CAPACITIES IN POUNDS WITH NO COUNTERWEIGHT
31.7' - 128' BOOM WITH 26' FIXED ERECTED or 26-45' EXT ERECTED, RETRACTED
ON OUTRIGGERS 50% EXTENDED - 360°**

Radius in Feet	#8417									
	Main Boom Length in Feet									
	31.7	43-A	54-B	64-C	75-D	86-E	97-F	107-G	118-H	128
8	97,450 (68.1)									
10	89,550 (64)	36,850 (71.6)	37,450 (75.6)							
12	74,050 (59.8)	36,850 (68.7)	37,450 (73.4)	38,150 (76.4)	32,000 (78.7)					
15	45,500 (53.1)	36,850 (64.4)	37,450 (70.1)	38,150 (73.5)	32,000 (76.4)	20,550 (78.3)				
20	22,650 (40.3)	23,950 (56.7)	24,700 (64.4)	25,250 (68.8)	25,700 (72.5)	20,550 (75)	15,750 (77.1)	12,650 (78.6)		
25	13,100 (21.8)	14,400 (47.5)	15,050 (58)	15,450 (63.9)	15,800 (68.4)	16,050 (71.5)	15,150 (74.2)	12,650 (76.1)	10,900 (77.8)	7,600 (78.9)
30		9,050 (37.3)	9,700 (51.3)	10,100 (58.6)	10,450 (64.2)	10,650 (68)	10,950 (71.2)	10,500 (73.5)	10,200 (75.6)	7,600 (76.9)
35		5,850 (23.6)	6,300 (43.9)	6,700 (53.1)	7,000 (59.8)	7,200 (64.3)	7,450 (68)	7,600 (70.8)	7,850 (73.2)	7,150 (74.8)
40			4,100 (35.2)	4,500 (47)	4,800 (55.1)	4,950 (60.5)	5,200 (64.7)	5,350 (68)	5,550 (70.8)	5,700 (72.7)
45			2,350 (24)	2,750 (40.3)	3,050 (50)	3,200 (56.5)	3,400 (61.5)	3,550 (65)	3,750 (68.2)	3,850 (70.6)
50				1,450 (32.4)	1,700 (44.6)	1,850 (52.3)	2,050 (58)	2,200 (62)	2,350 (65.8)	2,400 (68.4)
55					650 (38.6)	800 (47.8)	1,000 (54.4)	1,100 (59.2)	1,250 (63.2)	1,350 (65.9)
Minimum boom angle (°) for indicated length (no load)			0	23	38	46	52	56	59	62
Maximum boom length (ft.) at 0° boom angle (no load)			54							

NOTE: () Boom angles are in degrees.
#RCL operating code. Refer to RCL manual for operating instructions.

Lifting Capacities at Zero Degree Boom Angle										
Boom Angle	Main Boom Length in Feet									
	31.7	43-A	54-B							
0°	10,350 (27.6)	3,850 (38.8)	1,000 (49.8)							

NOTE: () Reference radii in feet.

80083195

**RATED LIFTING CAPACITIES IN POUNDS WITH NO COUNTERWEIGHT
31.7' - 128' BOOM WITH 26-45' EXT ERECTED, EXTENDED
ON OUTRIGGERS 50% EXTENDED - 360°**

Radius in Feet	#8418									
	Main Boom Length in Feet									
	31.7	43-A	54-B	64-C	75-D	86-E	97-F	107-G	118-H	128
8	97,050 (68.1)									
10	89,150 (64)	36,550 (71.6)	37,250 (75.6)							
12	73,650 (59.8)	36,550 (68.7)	37,250 (73.4)	37,950 (76.4)	31,850 (78.7)					
15	45,100 (53.1)	36,550 (64.4)	37,250 (70.1)	37,950 (73.5)	31,850 (76.4)	20,450 (78.3)				
20	22,250 (40.3)	23,650 (56.7)	24,500 (64.4)	25,050 (68.8)	25,550 (72.5)	20,450 (75)	15,650 (77.1)	12,550 (78.6)		
25	12,700 (21.8)	14,100 (47.5)	14,850 (58)	15,250 (63.9)	15,650 (68.4)	15,950 (71.5)	15,050 (74.2)	12,550 (76.1)	10,800 (77.8)	7,500 (78.9)
30		8,750 (37.3)	9,500 (51.3)	9,900 (58.6)	10,300 (64.2)	10,550 (68)	10,850 (71.2)	10,400 (73.5)	10,100 (75.6)	7,500 (76.9)
35		5,550 (23.6)	6,100 (43.9)	6,500 (53.1)	6,850 (59.8)	7,100 (64.3)	7,350 (68)	7,500 (70.8)	7,750 (73.2)	7,050 (74.8)
40			3,900 (35.2)	4,300 (47)	4,650 (55.1)	4,850 (60.5)	5,100 (64.7)	5,250 (68)	5,450 (70.8)	5,600 (72.7)
45			2,150 (24)	2,550 (40.3)	2,900 (50)	3,100 (56.5)	3,300 (61.5)	3,450 (65)	3,650 (68.2)	3,750 (70.6)
50				1,250 (32.4)	1,550 (44.6)	1,750 (52.3)	1,950 (58)	2,100 (62)	2,250 (65.8)	2,300 (68.4)
55					500 (38.6)	700 (47.8)	900 (54.4)	1,000 (59.2)	1,150 (63.2)	1,250 (65.9)
Minimum boom angle (°) for indicated length (no load)			0	25	39	47	52	56	60	62
Maximum boom length (ft.) at 0° boom angle (no load)			54							

NOTE: () Boom angles are in degrees.

#RCL operating code. Refer to RCL manual for operating instructions.

Lifting Capacities at Zero Degree Boom Angle										
Boom Angle	Main Boom Length in Feet									
	31.7	43-A	54-B							
0°	9,950 (27.6)	3,550 (38.8)	800 (49.8)							

NOTE: () Reference radii in feet.

80083196

**26 FT. FIXED AND 26 FT. - 45 FT. TELE OFFSETTABLE BOOM EXTENSION
WITH NO COUNTERWEIGHT**

ON OUTRIGGERS 50% EXTENDED - 360°

Radius in Feet	**26 ft. LENGTH		45 ft. LENGTH	
	#8405	#8407	#8409	#8411
	0° OFFSET	30° OFFSET	0° OFFSET	30° OFFSET
35	5,200 (76.9)			
40	4,900 (75.3)		3,700 (77.3)	
45	4,400 (73.6)		3,700 (75.8)	
50	4,400 (71.9)	3,950 (77.4)	3,250 (74.4)	
55	3,200 (70.1)	2,950 (75.6)	2,470 (72.9)	
60	2,250 (68.4)	2,650 (73.7)	2,450 (71.4)	
65	1,400 (66.7)	2,650 (71.7)	2,450 (69.9)	2,500 (77)
70	800 (64.7)	1,850 (69.7)	1,750 (68.4)	2,500 (75.2)
75		1,150 (67.5)	1,150 (66.9)	2,500 (73.5)
80		600 (65.2)	600 (65.4)	2,050 (71.7)
85				1,450 (69.8)
90				950 (67.9)
95				500 (65.9)
Min. boom angle for indicated length (no load)	62°	62°	62°	63°
Max. boom length at 0° boom angle (no load)	54 ft.		54 ft.	

BOOM EXTENSION CAPACITY NOTES:

1. 26 ft. and 45 ft. extension lengths may be used for single line lifting service.
2. Radii listed are for a fully extended boom with the boom extension erected. For main boom lengths less than fully extended, the rated loads are determined by boom angle. Use only the column which corresponds to the boom extension length and offset for which the machine is configured. For boom angles not shown, use the rating of the next lower boom angle.

WARNING: Operation of this machine with heavier loads than the capacities listed is strictly prohibited. Machine tipping with boom extension occurs rapidly and without advance warning.
3. Boom angle is the angle above or below horizontal of the longitudinal axis of the boom base section after lifting rated load.
4. Capacities listed are with outriggers properly extended and vertical jacks set only

NOTE: () Boom angles are in degrees. 80084538

#RCL operating code. Refer to RCL manual for instructions.
**26 ft. capacities are applicable to both 26' fixed and 26' tele extension.

**RATED LIFTING CAPACITIES IN POUNDS WITH NO COUNTERWEIGHT
31.7 FT. - 128 FT. BOOM**

ON OUTRIGGERS 0% EXTENDED - 360°

Radius in Feet	#8801									
	Main Boom Length in Feet									
	31.7	43-A	54-B	64-C	75-D	86-E	97-F	107-G	118-H	128
8	47,600 (68.1)									
10	29,700 (64)	30,900 (71.6)	27,450 (75.6)							
12	20,600 (59.8)	21,650 (68.7)	22,300 (73.4)	20,200 (76.4)	19,100 (78.7)					
15	13,100 (53.1)	14,050 (64.4)	14,600 (70.1)	14,950 (73.5)	13,850 (76.4)	13,250 (78.3)				
20	7,000 (40.3)	7,850 (56.7)	8,300 (64.4)	8,400 (68.8)	8,600 (72.5)	8,800 (75)	7,900 (77.1)	7,600 (78.6)		
25	3,550 (21.8)	4,400 (47.5)	4,850 (58)	5,100 (63.9)	5,350 (68.4)	5,500 (71.5)	5,650 (74.2)	4,750 (76.1)	4,550 (77.8)	4,400 (78.9)
30		2,300 (37.3)	2,700 (51.3)	2,950 (58.6)	3,150 (64.2)	3,300 (68)	3,450 (71.2)	3,550 (73.5)	2,650 (75.6)	2,550 (76.9)
35		800 (23.6)	1,250 (43.9)	1,500 (53.1)	1,700 (59.8)	1,850 (64.3)	1,950 (68)	2,050 (70.8)	2,150 (73.2)	2,250 (74.8)
40					650 (55.1)	750 (60.5)	850 (64.7)	950 (68)	1,050 (70.8)	1,100 (72.7)
Minimum boom angle (°) for indicated length (no load)	0	22	40	47	54	59	62	65	67	69
Maximum boom length (ft.) at 0° boom angle (no load)	32									

NOTE: () Boom angles are in degrees.

#RCL operating code. Refer to RCL manual for operating instructions.

Lifting Capacities at Zero Degree Boom Angle										
Boom Angle	Main Boom Length in Feet									
	31.7									
0°	2,500 (27.6)									

NOTE: () Reference radii in feet.

80083197

**RATED LIFTING CAPACITIES IN POUNDS WITH NO COUNTERWEIGHT
31.7' - 128' BOOM WITH 26' FIXED or 26-45' TELE EXTENSION STOWED**

ON OUTRIGGERS 0% EXTENDED - 360°

Radius in Feet	#8802									
	Main Boom Length in Feet									
	31.7	43-A	54-B	64-C	75-D	86-E	97-F	107-G	118-H	128
8	46,450 (68.1)									
10	28,550 (64)	30,100 (71.6)	26,850 (75.6)							
12	19,450 (59.8)	20,850 (68.7)	21,700 (73.4)	19,700 (76.4)	18,650 (78.7)					
15	11,950 (53.1)	13,250 (64.4)	14,000 (70.1)	14,450 (73.5)	13,400 (76.4)	12,850 (78.3)				
20	5,850 (40.3)	7,050 (56.7)	7,700 (64.4)	7,900 (68.8)	8,150 (72.5)	8,400 (75)	7,550 (77.1)	7,300 (78.6)		
25	2,400 (21.8)	3,600 (47.5)	4,250 (58)	4,600 (63.9)	4,900 (68.4)	5,100 (71.5)	5,300 (74.2)	4,450 (76.1)	4,250 (77.8)	4,150 (78.9)
30		1,500 (37.3)	2,100 (51.3)	2,450 (58.6)	2,700 (64.2)	2,900 (68)	3,100 (71.2)	3,250 (73.5)	2,350 (75.6)	2,300 (76.9)
35			650 (43.9)	1,000 (53.1)	1,250 (59.8)	1,450 (64.3)	1,600 (68)	1,750 (70.8)	1,850 (73.2)	2,000 (74.8)
40							500 (64.7)	650 (68)	750 (70.8)	850 (72.7)
Minimum boom angle (°) for indicated length (no load)	0	22	40	47	54	59	62	65	67	69
Maximum boom length (ft.) at 0° boom angle (no load)	32									

NOTE: () Boom angles are in degrees.

#RCL operating code. Refer to RCL manual for operating instructions.

Lifting Capacities at Zero Degree Boom Angle										
Boom Angle	Main Boom Length in Feet									
	31.7									
0°	1,350 (27.6)									

NOTE: () Reference radii in feet.

80083198